

2017

Hospital Authority Convention 醫院管理局研討大會

Hong Kong Convention & Exhibition Centre

香港會議展覽中心

16-17.5.2017



Qee © Toy2R

HA Convention 2017 Secretariat
Rm 410S Hospital Authority Building
147B Argyle Street
Kowloon, Hong Kong SAR

Tel: 2300 6557
Fax: 2890 7726
Email: hac@ha.org.hk
www.ha.org.hk/haconvention/hac2017

與民攜手 Helping People Stay Healthy
保健安康

HA CONVENTION
Hospital Authority
Convention 2017



DESIGN BETTER LIFE

Ronald Lu & Partners is an award-winning architecture and interior design and master planning firm founded in 1976, dedicated to the delivery of world-class projects and sustainable built environments across the globe.



SK Yee Healthy Life Centre
Tuen Mun



Hong Kong Baptist Hospital Block E
Kowloon Tong



Maggie's Cancer Caring Centre Tuen Mun
(In collaboration with Gehry Partners, LLP)



Contents

Organising Committee	3
Scientific Programme Committee	4
Convention Management Committee	4
Acknowledgement	5
Convention Secretariat	5
Messages from	
Chief Secretary for Administration	6
The Government of the Hong Kong Special Administrative Region	
Secretary for Food and Health	7
The Government of the Hong Kong Special Administrative Region	
Chairman, Hospital Authority, Hong Kong	8
Chief Executive, Hospital Authority, Hong Kong	9
Outstanding Staff and Teams Award 2017	10
Venue Floor Plans	13
Scientific Programme	
Programme at a Glance	15
Programme by Day	16
Programme by First Author	33
Service Enhancement Presentations	40
– Speed Presentations	41
– Poster Presentations	49
Abstracts	
Tuesday, 16 May 2017	
<i>Plenary Sessions (P1 – P4)</i>	74
Plenary Session I – Quality Health Service	
Plenary Session II – Elderly Services	
Plenary Session III – Out-of-the-box Management – Innovation and Crisis Communication	
Plenary Session IV – The Changing Culture in Patient-centred Care	
<i>Symposiums (S1 – S4)</i>	78
Symposium 1 – Mental Health	
Symposium 2 – Tele-medicine	
Symposium 3 – Rehabilitation in the Community	
Symposium 4 – Clinical Applications of Big Data	
<i>Special Sessions (SS1 – SS3)</i>	84
Special Session 1 – Mainland China Healthcare	
Special Session 2 – Simulation in Clinical Training and Assessment	
Special Session 3 – Preserve Fertility	
<i>Masterclasses (M1 – M8)</i>	88
Masterclass 1 – Diabetic Eye Disease: What's New?	
Masterclass 2 – Cerebral Revascularisation for Stroke Prevention	
Masterclass 3 – Recent Advances in Management of Distal Radius Fracture	
Masterclass 4 – Multi-disciplinary Management of Neurometabolic Disorders	
Masterclass 5 – Metabolic and Bariatric Surgery in Hong Kong	
Masterclass 6 – Surgical Services at Hong Kong Children's Hospital and Plastic Surgery on Congenital Diseases	
Masterclass 7 – Massive Primary Postpartum Haemorrhage	
Masterclass 8 – Cosmetic Drug/Toxicology	
<i>Parallel Sessions (PS1 – PS4)</i>	107
Parallel Session 1 – Nursing Services at the Front Door of the Hospital	
Parallel Session 2 – Healthcare Financing	
Parallel Session 3 – Nurse Clinic	
Parallel Session 4 – 3D Printing in Medicine I	
<i>Service Enhancement Presentations (F1 – F4)</i>	117
Better Manage Growing Service Demands	
Staff Engagement and Empowerment	
Clinical Safety and Quality Service I	
Clinical Safety and Quality Service II	

Contents

Abstracts

Wednesday, 17 May 2017

Symposiums (S5 – S14)	146
Symposium 5 – Improving Healthcare through Innovation	
Symposium 6 – Effective Utilisation of Medical Resources	
Symposium 7 – Geriatric Care	
Symposium 8 – Decision Making	
Symposium 9 – Healthcare Performance Measure	
Symposium 10 – Palliative Care	
Symposium 11 – Staff Engagement and Collaboration	
Symposium 12 – Inter-professional Collaboration	
Symposium 13 – Cultural Diversity	
Symposium 14 – Managing Increased Healthcare Service Demands	
Special Sessions (SS4 – SS5)	164
Special Session 4 – Recent Advances in Acute Ischaemic Stroke Management	
Special Session 5 – Social Hygiene Service – a Crossover of Clinical Service and Public Health	
Masterclasses (M9 – M15)	168
Masterclass 9 – Advances in Colorectal Cancer Management	
Masterclass 10 – Palliative and/or End-of-life Care for Patients with Advanced Chronic Obstructive Pulmonary Disease	
Masterclass 11 – Renal Medicine	
Masterclass 12 – What Matters to Patients? Insight from Patient Experience and Satisfaction Survey Programmes and Way Forward	
Masterclass 13 – Respiratory Medicine	
Masterclass 14 – Geriatric Pearl	
Masterclass 15 – Lesson Learnt from the Application of Stepped Care Model for Psychosocial Service in Palliative Care	
Parallel Sessions (PS5 – PS14)	180
Parallel Session 5 – Collaborative Service Programmes	
Parallel Session 6 – Service Planning for the Ageing Population	
Parallel Session 7 – 3D Printing in Medicine II	
Parallel Session 8 – Technology Advancement and Innovation	
Parallel Session 9 – Hospital Design	
Parallel Session 10 – Working in Harmony – Happy Staff Happy Patient	
Parallel Session 11 – Transformation in Pharmaceutical Services	
Parallel Session 12 – How and Why Staff Training is Important to Big Organisations	
Parallel Session 13 – Using IT Data to Improve Healthcare	
Parallel Session 14 – Community Outreaching Services	
Corporate Scholarship Presentations (C1 – C3)	199
Corporate Scholarship Presentation I – Medical	
Corporate Scholarship Presentation II – Nursing	
Corporate Scholarship Presentation III – Allied Health and Pharmacy	
Service Enhancement Presentations (F5 – F8)	207
Healthcare Advances, Research and Innovations	
Enhancing Partnership with Patients and Community	
Committed and Happy Staff	
Young HA Investigators Presentations	

Floor Plan for Exhibitions	235
-----------------------------------	------------

Exhibitors	236
-------------------	------------

Sponsors	238
-----------------	------------

© 2017 Hospital Authority

Disclaimer

Opinions expressed are those of the speakers and authors only and do not reflect the views of conference organiser or sponsors. The conference organiser or sponsors accept no responsibility for the content of abstracts, the use which may be made of the information, nor the opinions and views expressed in this publication.

Organising Committee

Chairman	Prof John LEONG Chi-yan *
Vice-Chairman	Dr PY LEUNG #
Members	<p>Dr Derrick AU (<i>up to 31 December 2016</i>)</p> <p>Ms Margaret CHEUNG</p> <p>Dr NT CHEUNG</p> <p>Dr WL CHEUNG</p> <p>Ms Clara CHIN</p> <p>Dr TY CHUI</p> <p>Dr Tony KO</p> <p>Dr CC LAU</p> <p>Dr Libby LEE</p> <p>Dr Theresa LI</p> <p>Dr Albert LO</p> <p>Dr SV LO</p> <p>Dr CC LUK</p> <p>Dr Nancy TUNG</p>

* *Chairman – Hospital Authority Board*

Member – Hospital Authority Board

Scientific Programme Committee

Chairman	Dr TY CHUI
Vice-Chairman	Dr Tony KO
Members	Prof Francis CHAN ^ Dr Leo CHAN Dr Ian CHEUNG Ms Margaret CHEUNG Dr NT CHEUNG Ms Clara CHIN Ms Ivis CHUNG Prof TF FOK ^ Dr CC LAU Dr Libby LEE Ms Susanna LEE Dr Donald LI ^ (<i>up to 15 December 2016</i>) Dr HW LIU Ms Jane LIU (<i>up to 28 February 2017</i>) Dr Albert LO Dr CC LUK Dr CY MAN Dr Henry NG ^ Dr Desmond NGUYEN Dr FC PANG Ms Katherine SHIU Dr WY SO Dr Flora TSANG Dr Kenneth TSANG Dr Michael WONG Prof MF YUEN ^

Convention Management Committee

Chairmen	Ms Margaret CHEUNG Dr Libby LEE
Members	Dr Joseph CHUNG Mr WY HO # Ms Anna LEE Mr Hans LI Dr CY MAN Ms Katherine SHIU Mr Anthony WONG Dr Sharon WONG Mr Charlie YIP # Mr Frankie YIP

Member – Hospital Authority Board

^ Advisor – non-HA

Acknowledgement

Special thanks go to the HA Lion Dance Team for performing at the Convention Opening, Dr Alex TSANG and Ms Joy PHANG for being Masters of Ceremonies and also to Ms Man Ting CHIN, Ms Shuk Yee LIU and Dr Hon Kuan TONG for serving as on-site first aiders.

Convention Secretariat

Convention Secretary	Mr Banny WONG
Design	Mr Vasco LEE Ms Ruby CHOW Mr Sonny CHOW
Logistics	Mr Daniel WONG Ms Fiona SUM Ms Monita SIT Ms Monica MO Mr CK LAI
Media Relations	Mr Raymond LO Ms Haze TUNG
Photography	Ms Stella CHOI Ms Kitty LEE Mr Otto MA Mr Kwok Wai WONG
Programme Liaison	Ms Hoi Ling TSANG Ms Ada FONG
Publication	Ms Linda SHU Ms Crystal KWAN
Registration	Miss Sandy CHU Ms Cynthia KONG Mr Steven YEUNG
Social Programme	Miss Sandy CHU Mr Steven YEUNG



Message from Chief Secretary for Administration

The Government of the Hong Kong Special Administrative Region

My warmest welcome to all participants of the Hong Kong Hospital Authority Convention 2017.

Over the past 25 years, the Hospital Authority Convention has gone from strength to strength and established itself as one of the premier events of the healthcare community not only locally but also globally. It brings together a diverse group of renowned healthcare experts from all over the world to share their valuable knowledge and experience on clinical advances.

More than 5,000 healthcare professionals, practitioners and academics will share in this year's Convention the latest breakthroughs and discoveries in a wide range of pertinent topics, including medical technologies, health service management and patient service delivery. I am sure that the Convention, by facilitating the exchange of knowledge and exploration of ideas as well as professional networking, will contribute significantly to the advancement of medicine both in Hong Kong and elsewhere.

I wish the Hospital Authority Convention 2017 a great success and all participants a most rewarding and enriching experience.

A handwritten signature in black ink, appearing to read 'Matthew Cheung', with a long horizontal line extending to the right.

The Honourable Matthew CHEUNG Kin-chung

Chief Secretary for Administration

The Government of the Hong Kong Special Administrative Region



Message from Secretary for Food and Health

The Government of the Hong Kong Special Administrative Region

I am delighted to offer the Hospital Authority my warmest congratulations.

Healthcare is all about people. As the major provider of public healthcare services in Hong Kong, the Hospital Authority is instrumental in the protection and promotion of the well-being of people in our city and has always been an indispensable partner to the Government in the implementation of health policy initiatives. As we strive to uphold quality healthcare services, we are affirmative in the unweaving support in terms of finances and policy direction to the Hospital Authority in the past, present and future.

According to surveys released by various institutions, our public healthcare service is valuable as the system serves as an essential safety net for the population and is rated as the most efficient in the world. I believe this could not be achieved without the technological development which significantly advances our ability to successfully diagnose and treat different diseases. Most importantly, we should not underestimate the utmost importance of human touch from a group of committed and dedicated healthcare professionals, researchers and supporting staff from the Hospital Authority. I would like to express my sincere thanks to their efforts in serving the community with selfless devotion.

Over two decades, this Conference offers an unparalleled opportunity for clinicians of various specialties from around the world to exchange information, ideas and best practices in diagnosis, treatment and broader care of patients. I am certain that all participants will benefit from the wisdom and experience of distinguished local and international speakers this year.

I wish the Hospital Authority Convention 2017 every success and all participants an inspirational, eye-opening and rewarding experience.

Dr KO Wing-man

Secretary for Food and Health

Food and Health Bureau

The Government of the Hong Kong Special Administrative Region



Message from Chairman

Hospital Authority, Hong Kong

Welcome to the Hospital Authority Convention 2017!

This Convention has become a signature event in the healthcare arena of Hong Kong and worldwide since its inception in 1993. It serves as a good platform for healthcare professionals locally and overseas to share insights, exchange experiences, as well as build friendship and networks.

Innovating for better care is the theme of our strategic directions for the next five years. In the organisation's strategic plan for 2017-2022, HA has mapped out various strategies to improve service quality, optimise demand management, attract and retain staff, enhance training and development and enhance financial sustainability. It is through this Convention that we connect with healthcare professionals from all over the world to strengthen our knowledge and skills which will further contribute to the realisation of our strategic plan.

I wish to take this opportunity to thank all the speakers in sharing their professional knowledge and unique experience in the Convention. They inspire and open our horizons; the more we exchange, the more we learn and the more we can deliver better patient care to the people in need.

My sincere gratitude also goes to Mr Wang Hesheng, Vice Minister of the National Health and Family Planning Commission of the People's Republic of China; the Honourable Matthew Cheung Kin-chung, Chief Secretary for Administration of the Government of the Hong Kong Special Administrative Region; and Dr Ko Wing-man, Secretary for Food and Health of the Government of the Hong Kong Special Administrative Region for being the officiating guests of this memorable occasion.

I wish all of you an inspiring and rewarding experience and all overseas visitors an enjoyable stay in Hong Kong.

A handwritten signature in black ink, appearing to read 'J Leong', followed by a small flourish.

Professor John LEONG Chi-yan
Chairman
Hospital Authority, Hong Kong



Message from Chief Executive

Hospital Authority, Hong Kong

It is my honour to welcome you all to the Hospital Authority Convention 2017.

This conference is a bridging link for medical professionals from around the world to share experiences and ideas on how we can collectively move forward in the delivery of quality public healthcare services.

With the advent of technology, information technology is playing an increasingly important role in all aspects of our lives – healthcare is no exception. In a digital age, the effective application of technology is critical in supporting HA in achieving its mission and strategic objectives in delivering the highest possible standards of medical diagnosis, treatment and care for the people of Hong Kong. In the past years, we have made tremendous endeavours in developing tech-based solutions to meet various patient needs and enhance the quality of service. We look forward to gaining insightful perspectives particularly in this aspect in the Convention.

With our anchor focusing on HA's core values of people-centred care, professional service, committed staff and teamwork, the Convention will have over 150 distinguished overseas and local speakers sharing with us their expertise and insights in more than 60 sessions. Special sessions will render discussion opportunities on topics such as stroke management, stimulation clinical training and assessment, and healthcare in mainland China. Masterclasses will include clinical topics such as cosmetic drugs, diabetic management, renal medicine, and neurometabolic disorders.

Organising this flagship healthcare event is an arduous task. I would like to express my sincere thanks to the Organising Committee, Scientific Programme Committee, Convention Management Committee and all colleagues of HA from various levels for their selfless contribution. My heartfelt appreciation also goes to the Convention Secretariat for its hard work.

Looking at the impressive list of speakers, I am sure that all delegates of the Convention will find the event informative, inspiring and enlightening. On this memorable occasion, I hope everyone will enjoy it and look forward to exchanging ideas constructively with one another.

A handwritten signature in black ink, consisting of a stylized 'P' and 'Y' followed by 'LEUNG'.

Dr PY LEUNG
Chief Executive
Hospital Authority, Hong Kong

Outstanding Staff and Teams Award 2017

Outstanding Staff 傑出員工

Name 姓名	Title 職位	Hospital/Cluster 醫院/聯網
Mr CHEUNG Sek Yim 張錫炎先生	Hospital Foreman 醫院管工	Tuen Mun Hospital (New Territories West Cluster) 屯門醫院 (新界西醫院聯網)
Mr CHIU Hak Fai, Alick 趙克輝先生	Department Operations Manager (Operating Theatre) 部門運作經理 (手術室部)	North District Hospital (New Territories East Cluster) 北區醫院 (新界東醫院聯網)
Dr NG Sin Wa, Serena 吳倩華博士	Department Manager (Occupational Therapy) 部門經理 (職業治療部)	Kowloon Hospital (Kowloon Central Cluster) 九龍醫院 (九龍中醫院聯網)
Dr SIN Wai Ching, Simon 冼維正醫生	Associate Consultant (Adult Intensive Care Unit) 副顧問醫生 (成人深切治療部)	Queen Mary Hospital (Hong Kong West Cluster) 瑪麗醫院 (港島西醫院聯網)
Ms TSO Shun Kam 曹順金女士	Enrolled Nurse 登記護士	The Duchess of Kent Children's Hospital at Sandy Bay (Hong Kong West Cluster) 大口環根德公爵夫人兒童醫院 (港島西醫院聯網)

Outstanding Staff and Teams Award 2017

Outstanding Teams 傑出團隊

Name of Team 團隊名稱	Hospital/Cluster 醫院/聯網
Baby-friendly Hospital Initiative Team 愛嬰醫院運動團隊	Queen Elizabeth Hospital (Kowloon Central Cluster) 伊利沙伯醫院 (九龍中醫院聯網)
Chai Wan Laundry 柴灣洗衣房	Pamela Youde Nethersole Eastern Hospital (Hong Kong East Cluster) 東區尤德夫人那打素醫院 (港島東醫院聯網)
Critical Incident Support Teams (CISTs) 員工緊急事故支援組	Hospital Authority 醫院管理局
Hospital Authority Eye Bank 醫院管理局眼庫	Hong Kong Eye Hospital (Kowloon Central Cluster) 香港眼科醫院 (九龍中醫院聯網)
Kowloon East and New Territories East Cross-cluster Comprehensive Ear Reconstruction and Hearing Rehabilitation Team 九龍東及新界東跨聯網綜合耳部重建及 聽力復康團隊	Kowloon East Cluster and New Territories East Cluster 九龍東醫院聯網及新界東醫院聯網
Paediatric Nephrology Team 兒童腎科團隊	Princess Margaret Hospital (Kowloon West Cluster) 瑪嘉烈醫院 (九龍西醫院聯網)
Pharmacy Express Services Team 藥劑部分流服務團隊	Chief Pharmacist's Office, Prince of Wales Hospital, Queen Elizabeth Hospital and Head Office Information Technology and Health Informatics Division (Hospital Authority Head Office, New Territories East Cluster and Kowloon Central Cluster) 總藥劑師辦事處、威爾斯親王醫院、伊利沙伯醫院及 總辦事處資訊科技及醫療信息部 (醫院管理局總辦事處、新界東醫院聯網及 九龍中醫院聯網)

Outstanding Staff and Teams Award 2017

Merit Staff 優異員工

Name 姓名	Title 職位	Hospital/Cluster 醫院/聯網
Dr CHONG Lap Chun 莊立村醫生	Consultant (Surgery) 顧問醫生 (外科)	Tseung Kwan O Hospital (Kowloon East Cluster) 將軍澳醫院 (九龍東醫院聯網)
Ms KWAN Ching Man 關靜雯小姐	Supplies Supervisor II 二級物料供應員	Yan Chai Hospital (Kowloon West Cluster) 仁濟醫院 (九龍西醫院聯網)
Ms TAM Man Yu 談敏茹女士	Enrolled Nurse 登記護士	Queen Elizabeth Hospital (Kowloon Central Cluster) 伊利沙伯醫院 (九龍中醫院聯網)
Mr WONG Kwok Leung, Aray 黃國良先生	Radiation Therapist I 一級放射治療師	Tuen Mun Hospital (New Territories West Cluster) 屯門醫院 (新界西醫院聯網)

Merit Teams 優異團隊

Name of Team 團隊名稱	Hospital/Cluster 醫院/聯網
Occupational Health Centre 職康中心	Hong Kong East Cluster 港島東醫院聯網
Orthopaedic Rehabilitation Team 骨科康復團隊	Tuen Mun Hospital (New Territories West Cluster) 屯門醫院 (新界西醫院聯網)
Patient Relations and Engagement Team 病人關係處	Tuen Mun Hospital and Pok Oi Hospital (New Territories West Cluster) 屯門醫院及博愛醫院 (新界西醫院聯網)

Ground Floor

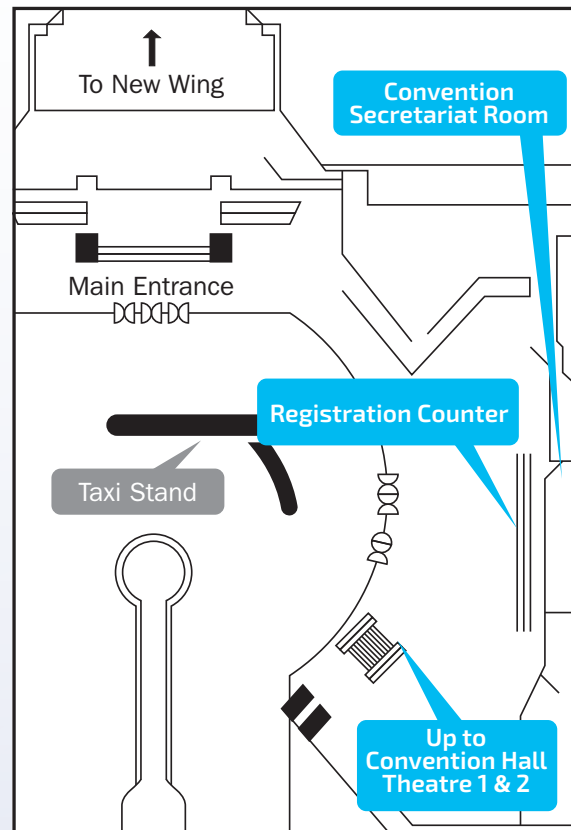

Level 1

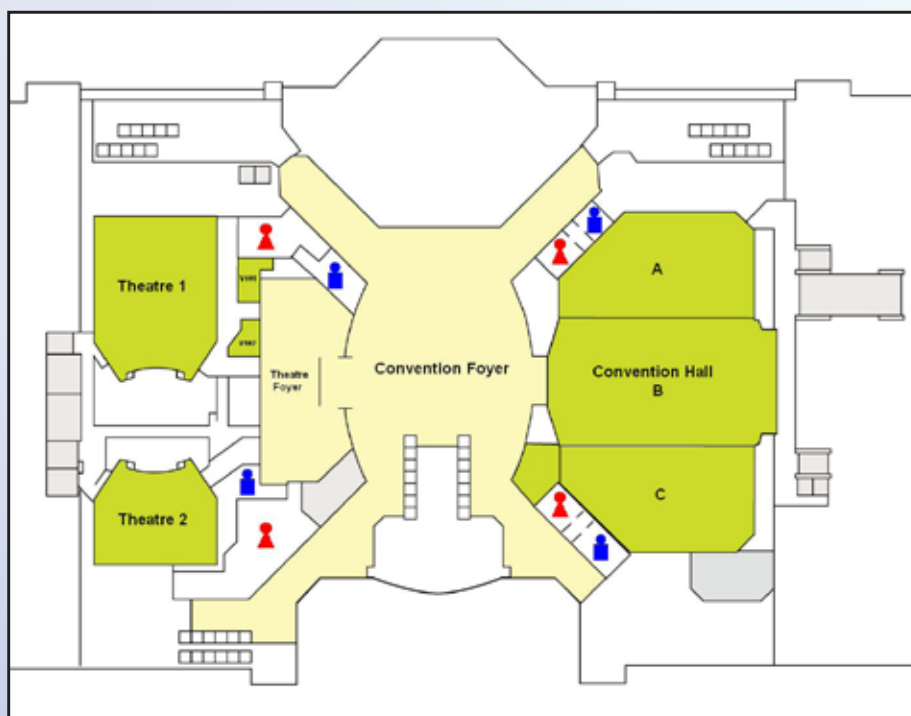

Venue Floor Plans

Level 2

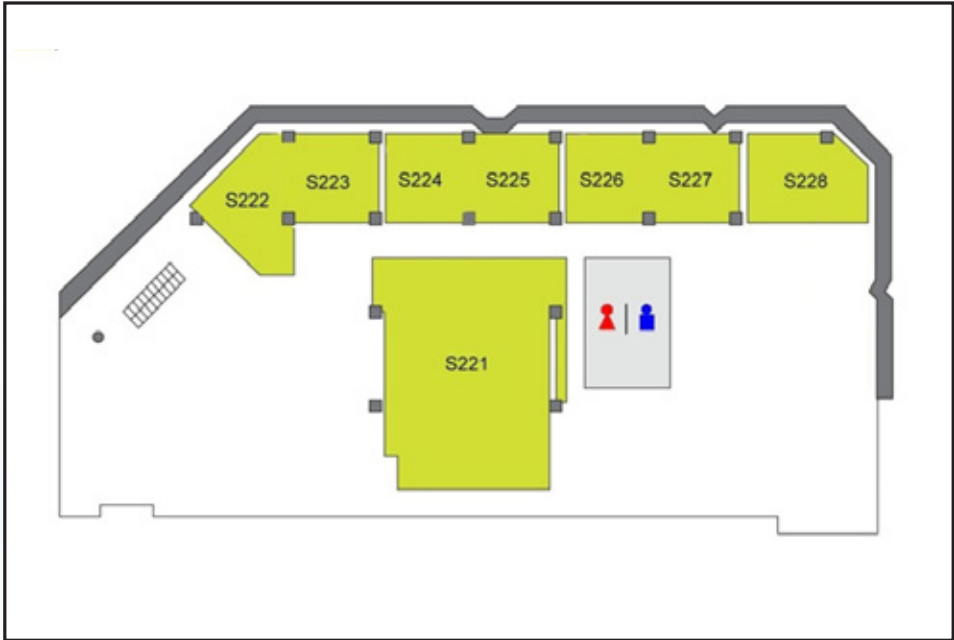

Level 4

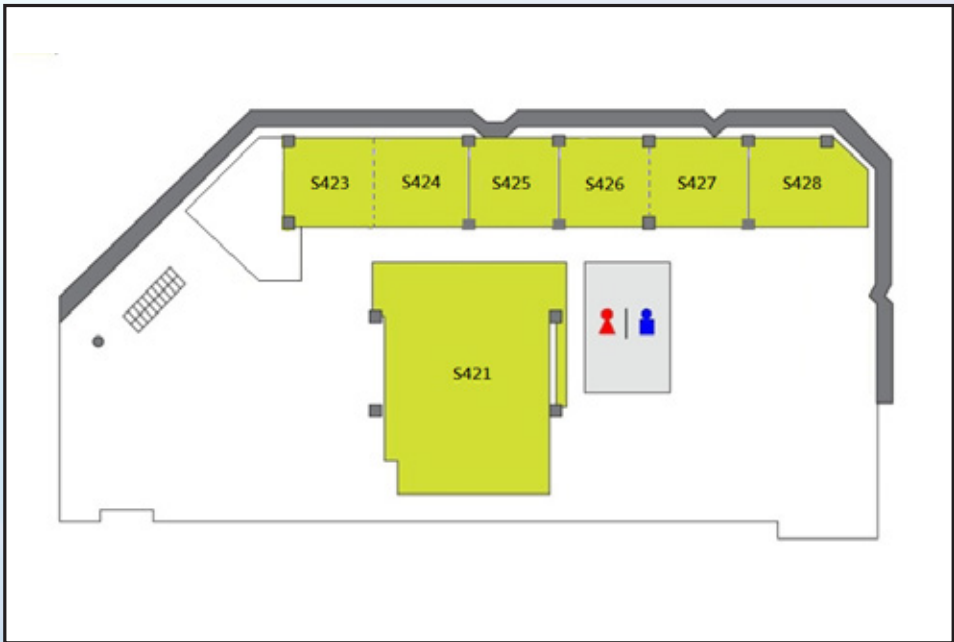

Programme at a Glance

Tuesday, 16 May 2017

08:15 – 09:00	Registration							
	Convention Hall							
09:00 – 10:15	Opening Ceremony *							
	Welcome Address by Prof John LEONG Chi-yan Special Address by the Hon Matthew CHEUNG Kin-chung				Congratulatory Message by Mr Hesheng WANG Keynote Address by Dr PY LEUNG			
10:15 – 10:45	Speed Presentation (Level 2)							
	Tea Break							
	Convention Hall	Theatre 1			Theatre 2	Room 221	Room 421	
10:45 – 12:00	Plenary Session I*				Special Session 1	Masterclass 1	Service Enhancement Presentation 1	
	Quality Health Service P1				Mainland China Healthcare SS1	Diabetic Eye Disease: What's New? M1	Better Manage Growing Service Demands F1	
12:00 – 13:15	Lunch							
	Convention Hall A	Convention Hall B	Convention Hall C	Theatre 1	Theatre 2	Room 221	Room 423 & 424	Room 421
13:15 – 14:30	Masterclass 2	Plenary Session II*	Symposium 1	Symposium 2	Special Session 2	Parallel Session 1	Masterclass 3	Service Enhancement Presentation 2
	Cerebral Revascularisation for Stroke Prevention M2	Elderly Services P2	Mental Health S1	Tele-medicine S2	Simulation in Clinical Training and Assessment SS2	Nursing Services at the Front Door of the Hospital PS1	Recent Advance in Management of Distal Radius Fracture M3	Staff Engagement and Empowerment F2
	Convention Hall A	Convention Hall B	Convention Hall C	Theatre 1	Theatre 2	Room 221	Room 423 & 424	Room 421
14:30 – 15:45	Masterclass 4	Plenary Session III*	Symposium 3	Parallel Session 2	Special Session 3	Parallel Session 3	Masterclass 5	Service Enhancement Presentation 3
	Multi-disciplinary Management of Neurometabolic Disorders M4	Out-of-the-box Management – Innovation and Crisis Communication P3	Rehabilitation in the Community S3	Healthcare Financing PS2	Preserve Fertility SS3	Nurse Clinic PS3	Metabolic and Bariatric Surgery in Hong Kong M5	Clinical Safety and Quality Service I F3
15:45 – 16:15	Speed Presentation (Level 2)							
	Tea Break							
	Convention Hall A	Convention Hall B	Convention Hall C	Theatre 1	Theatre 2	Room 221	Room 421	
16:15 – 17:30	Masterclass 6	Plenary Session IV*	Symposium 4	Parallel Session 4	Masterclass 7	Masterclass 8	Service Enhancement Presentation 4	
	Surgical Services at Hong Kong Children's Hospital and Plastic Surgery on Congenital Diseases M6	The Changing Culture in Patient-centred Care P4	Clinical Applications of Big Data S4	3D Printing in Medicine I PS4	Massive Primary Postpartum Haemorrhage M7	Cosmetic Drug/ Toxicology M8	Clinical Safety and Quality Service II F4	
17:30 – 18:00	Celebration of Achievements of HA Staff (Convention Hall B)							

Wednesday, 17 May 2017

	Convention Hall A	Convention Hall B	Convention Hall C	Theatre 1	Theatre 2	Room 221	Room 423 & 424	Room 428	Room 421
09:00 – 10:15	Symposium 5	Symposium 6*	Symposium 7	Symposium 8	Special Session 4	Masterclass 9	Parallel Session 5	Masterclass 10	Service Enhancement Presentation 5
	Improving Healthcare through Innovation S5	Effective Utilisation of Medical Resources S6	Geriatric Care S7	Decision Making S8	Recent Advances in Acute Ischaemic Stroke Management SS4	Advance in Colorectal Cancer Management M9	Collaborative Service Programmes PS5	Palliative and/or End-of-life Care for Patients with Advanced Chronic Obstructive Pulmonary Disease M10	Healthcare Advances, Research and Innovations F5
10:15 – 10:45	Speed Presentation (Level 2)								
	Tea Break								
	Convention Hall A	Convention Hall B	Convention Hall C	Theatre 1	Theatre 2	Room 221	Room 423 & 424	Room 428	Room 421
10:45 – 12:00	Parallel Session 6	Symposium 9*	Symposium 10	Parallel Session 7	Special Session 5	Masterclass 11	Parallel Session 8	Corporate Scholarship Presentation I	Service Enhancement Presentation 6
	Service Planning for the Ageing Population PS6	Healthcare Performance Measure S9	Palliative Care S10	3D Printing in Medicine II PS7	Social Hygiene Service – a Crossover of Clinical Service and Public Health SS5	Renal Medicine M11	Technology Advancement and Innovation PS8	Medical C1	Enhancing Partnership with Patients and Community F6
12:00 – 13:15	Lunch								
13:15 – 14:30	Convention Hall A	Convention Hall B	Convention Hall C	Theatre 1	Theatre 2	Room 221	Room 423 & 424	Room 428	Room 421
	Parallel Session 9	Parallel Session 10*	Masterclass 12 #	Symposium 11 #	Parallel Session 11	Masterclass 13	Masterclass 14	Corporate Scholarship Presentation II	Service Enhancement Presentation 7
	Hospital Design PS9	Working in Harmony – Happy Staff Happy Patient PS10	What Matters to Patients? Insight from Patient Experience and Satisfaction Survey Programmes and Way Forward M12	Staff Engagement and Collaboration S11	Transformation in Pharmaceutical Services PS11	Respiratory Medicine M13	Geriatric Pearl M14	Nursing C2	Committed and Happy Staff F7
14:30 – 15:45	Symposium 12	Symposium 13*	Symposium 14	Parallel Session 12	Parallel Session 13	Parallel Session 14	Masterclass 15	Corporate Scholarship Presentation III	Service Enhancement Presentation 8
	Inter-professional Collaboration S12	Cultural Diversity S13	Managing Increased Healthcare Service Demands S14	How and Why Staff Training is Important to Big Organisations PS12	Using IT Data to Improve Healthcare PS13	Community Outreach Services PS14	Lesson Learnt from the Application of Stepped Care Model for Psychosocial Service in Palliative Care M15	Allied Health and Pharmacy C3	Young HA Investigators Presentations F8
15:45 – 16:15	Speed Presentation (Level 2)								
	Poster Viewing								
	Tea Break								
16:15 – 18:30	Convention Hall								
	Presentation of Awards and Closing Ceremony Presentation of Best Oral Presentation and Best Poster Display Awards Presentation of HA Outstanding Staff and Teams Award 2017								

* Simultaneous Interpretation: English/Putonghua 即時傳譯：英文/普通話

Session conducted in Cantonese 此節以廣東話進行

Information as at 24 April 2017. Please check the latest directory at the venue.

Programme by Day

Tuesday, 16 May 2017 | Convention Hall A

09:00 – 10:15	* Opening Ceremony (Convention Hall)	
	<p>Welcome Address Prof John LEONG Chi-yan, Chairman, Hospital Authority, Hong Kong</p> <p>Congratulatory Message Mr Hesheng WANG, Vice Minister of the National Health and Family Planning Commission, The People's Republic of China</p> <p>Special Address The Hon Matthew CHEUNG Kin-chung, Chief Secretary for Administration, The Government of the Hong Kong Special Administrative Region</p> <p>Keynote Address Dr PY LEUNG, Chief Executive, Hospital Authority, Hong Kong</p>	
10:15 – 10:45	Speed Presentation (Room S222-S228)	
	Tea Break	
10:45 – 12:00	* Plenary Session I – Quality Health Service (Convention Hall)	P1
	<p>Chairperson: Prof John LEONG Chi-yan Chairman, Hospital Authority, Hong Kong</p> <p>P1.1 Quality Health Service – NHS England Sir Bruce KEOGH, National Medical Director, Medical Directorate, NHS England, UK</p> <p>P1.2 Implementing Patient-centred Care: An Opportunity to Stop, Reflect and Review, and Move Forward Building upon on Your Strengths Prof David GREENFIELD, Director, Australian Institute of Health Service Management, University of Tasmania, Australia</p>	
12:00 – 13:15	Lunch	
13:15 – 14:30	Masterclass 2 – Cerebral Revascularisation for Stroke Prevention	M2
	<p>Chairperson: Dr CC LUK Cluster Chief Executive, Hong Kong West Cluster, Hospital Authority, Hong Kong</p> <p>M2.1 Mechanical Thrombectomy in Acute Ischaemic Stroke – from Science to Service Dr WM LUI, Chief of Service, Department of Neurosurgery, Queen Mary Hospital, Hong Kong</p> <p>M2.2 Cerebral Revascularisation: Microsurgical Approach on Stroke Prevention Dr SC YUEN, Consultant, Department of Neurosurgery, Tuen Mun Hospital, Hong Kong</p> <p>M2.3 Cerebral Revascularisation by Best Medical Treatment Prof KS WONG, Mok Hing Yiu Professor of Medicine, Department of Medicine and Therapeutics, Prince of Wales Hospital, Hong Kong</p>	
14:30 – 15:45	Masterclass 4 – Multi-disciplinary Management of Neurometabolic Disorders	M4
	<p>Chairperson: Dr Jennifer KHOO Service Director (Radiology), Pamela Youde Nethersole Eastern Hospital, Hong Kong</p> <p>M4.1 Neurometabolic Diseases: Current Scenario and Hope Dr CW FUNG, Associate Consultant, Department of Paediatrics and Adolescent Medicine, The Duchess of Kent Children's Hospital at Sandy Bay, Hong Kong</p> <p>M4.2 Imaging Neurometabolic Disease – Piecing Together the Puzzle Dr Elaine KAN, Consultant, Department of Radiology, Hong Kong Children's Hospital, Hong Kong</p> <p>M4.3 Laboratory Investigations of Neurometabolic Disorders Dr Liz YP YUEN, Consultant, Department of Chemical Pathology, Prince of Wales Hospital, Hong Kong</p> <p>M4.4 Physiotherapy Management for Children with Neurometabolic Disorders Dr Alice CHIU, Senior Physiotherapist, Department of Physiotherapy, The Duchess of Kent Children's Hospital at Sandy Bay, Hong Kong</p>	
15:45 – 16:15	Speed Presentation (Room S222-S228)	
	Tea Break	
16:15 – 17:30	Masterclass 6 – Surgical Services at Hong Kong Children's Hospital and Plastic Surgery on Congenital Diseases	M6
	<p>Chairperson: Dr Libby LEE Director (Strategy and Planning), Hospital Authority, Hong Kong</p> <p>M6.1 Surgical Services in Hong Kong Children's Hospital Dr Michael LEUNG, Consultant Paediatric Surgeon, Department of Surgery, Queen Elizabeth Hospital, Hong Kong</p> <p>M6.2 Plastic Surgery on Congenital Diseases: From Cleft Lip and Palate to Facial Clefts Dr WK CHOI, Consultant, Department of Surgery, Tuen Mun Hospital, Hong Kong</p> <p>M6.3 Plastic Surgery for the Ears: Common Otoplastic Procedures in Children Dr Teresa TAN, Resident, Department of Surgery, Prince of Wales Hospital, Hong Kong</p> <p>M6.4 Plastic Surgery on Congenital Diseases: Management of Vascular Malformation – Surgery or Not Dr Edgar YK LAU, Associate Consultant, Department of Surgery, Kwong Wah Hospital, Hong Kong</p> <p>M6.5 Plastic Surgery on Congenital Diseases: Common Congenital Problems in the Head and Neck Regions Dr Sherby SY PANG, Medical Officer, Department of Surgery, Queen Mary Hospital, Hong Kong</p>	
17:30 – 18:00	Celebration of Achievements of HA Staff (Convention Hall B)	

* Simultaneous Interpretation: English/Putonghua 即時傳譯：英文／普通話

Information as at 24 April 2017. Please check the latest directory at the venue.

09:00 – 10:15	<p>* Opening Ceremony (Convention Hall)</p> <p>Welcome Address Prof John LEONG Chi-yan, Chairman, Hospital Authority, Hong Kong</p> <p>Congratulatory Message Mr Hesheng WANG, Vice Minister of the National Health and Family Planning Commission, The People's Republic of China</p> <p>Special Address The Hon Matthew CHEUNG Kin-chung, Chief Secretary for Administration, The Government of the Hong Kong Special Administrative Region</p> <p>Keynote Address Dr PY LEUNG, Chief Executive, Hospital Authority, Hong Kong</p>
10:15 – 10:45	<p>Speed Presentation (Room S222-S228)</p> <p>Tea Break</p>
10:45 – 12:00	<p>* Plenary Session I – Quality Health Service (Convention Hall) P1</p> <p>Chairperson: Prof John LEONG Chi-yan Chairman, Hospital Authority, Hong Kong</p> <p>P1.1 Quality Health Service – NHS England Sir Bruce KEOGH, National Medical Director, Medical Directorate, NHS England, UK</p> <p>P1.2 Implementing Patient-centred Care: An Opportunity to Stop, Reflect and Review, and Move Forward Building upon on Your Strengths Prof David GREENFIELD, Director, Australian Institute of Health Service Management, University of Tasmania, Australia</p>
12:00 – 13:15	Lunch
13:15 – 14:30	<p>* Plenary Session II – Elderly Services P2</p> <p>Chairperson: Prof Maurice YAP Hospital Authority Board Member, Hong Kong</p> <p>P2.1 How to Tackle the Challenges of the Ageing Population Prof David OLIVER, Clinical Vice President, Care Quality Improvement Department, Royal College of Physicians, UK</p> <p>P2.2 Hospital Design in the Context of an Ageing Population: Case Studies Rural NSW Mr David BALLANTYNE, Executive Director (Planning and Solutions), Health Infrastructure, NSW Health, Australia</p>
14:30 – 15:45	<p>* Plenary Session III – Out-of-the-box Management – Innovation and Crisis Communication P3</p> <p>Chairperson: Mr Lester Garson HUANG Hospital Authority Board Member, Hong Kong</p> <p>P3.1 NHS RightCare – Delivering Optimal Healthcare in England Prof Matthew CRIPPS, National Director, NHS RightCare, NHS England, UK</p> <p>P3.2 Managing the Unthinkable – Crisis Management and Communication Prof Frederick MA, Chairman, The MTR Corporation Limited, Hong Kong</p>
15:45 – 16:15	<p>Speed Presentation (Room S222-S228)</p> <p>Tea Break</p>
16:15 – 17:30	<p>* Plenary Session IV – The Changing Culture in Patient-centred Care P4</p> <p>Chairperson: Mr KH WONG Hospital Authority Board Member, Hong Kong</p> <p>P4.1 Surgery as Placebo Prof Ian HARRIS, AM, Orthopaedics Department, University of New South Wales, Australia</p> <p>P4.2 Quality Palliative Care Services – the Growing Demand Dr Cynthia GOH, Chair, Asia Pacific Hospice Palliative Care Network and Senior Consultant in Palliative Medicine, National Cancer Centre Singapore, Singapore</p>
17:30 – 18:00	Celebration of Achievements of HA Staff (Convention Hall B)

Programme by Day

Tuesday, 16 May 2017 | Convention Hall C

09:00 – 10:15	<p>* Opening Ceremony (Convention Hall)</p> <p>Welcome Address Prof John LEONG Chi-yan, Chairman, Hospital Authority, Hong Kong</p> <p>Congratulatory Message Mr Hesheng WANG, Vice Minister of the National Health and Family Planning Commission, The People's Republic of China</p> <p>Special Address The Hon Matthew CHEUNG Kin-chung, Chief Secretary for Administration, The Government of the Hong Kong Special Administrative Region</p> <p>Keynote Address Dr PY LEUNG, Chief Executive, Hospital Authority, Hong Kong</p>
10:15 – 10:45	<p>Speed Presentation (Room S222-S228)</p> <p>Tea Break</p>
10:45 – 12:00	<p>* Plenary Session I – Quality Health Service (Convention Hall) P1</p> <p>Chairperson: Prof John LEONG Chi-yan Chairman, Hospital Authority, Hong Kong</p> <p>P1.1 Quality Health Service – NHS England Sir Bruce KEOGH, National Medical Director, Medical Directorate, NHS England, UK</p> <p>P1.2 Implementing Patient-centred Care: An Opportunity to Stop, Reflect and Review, and Move Forward Building upon on Your Strengths Prof David GREENFIELD, Director, Australian Institute of Health Service Management, University of Tasmania, Australia</p>
12:00 – 13:15	Lunch
13:15 – 14:30	<p>Symposium 1 – Mental Health S1</p> <p>Chairperson: Dr PM KAM Hospital Authority Board Member, Hong Kong</p> <p>S1.1 Social Justice for Persons with Mental Illness Prof Dinesh BHUGRA, Professor Emeritus, Health Service and Population Research, Institute of Psychiatry, Psychology and Neuroscience, King's College London, UK</p> <p>S1.2 Stigma/Anti-stigma Campaigning Dr Ivan WC MAK, Chairman, Public Awareness Committee, Hong Kong College of Psychiatrists, Hong Kong</p>
14:30 – 15:45	<p>Symposium 3 – Rehabilitation in the Community S3</p> <p>Chairperson: Dr CY MAN Hospital Chief Executive, Alice Ho Miu Ling Nethersole Hospital and Tai Po Hospital, Hong Kong</p> <p>S3.1 Keys to Successful Transition into the Community Ms ML LOW, Executive Director, The Salvation Army, Peacehaven Nursing Home, Singapore</p> <p>S3.2 Rehabilitation for a Million – Hospital as a Proactive Interface to Community Rehabilitation Dr Eddie SL CHOW, Consultant, Department of Medicine and Geriatrics, Tuen Mun Hospital, Hong Kong</p> <p>S3.3 Rehabilitation for a Million – a Community Rehabilitation Model of New Territories West Community Rehabilitation Day Centre Mr WF LUI, Occupational Therapist I, New Territories West Community Rehabilitation Day Centre, The Neighbourhood Advice – Action Council, Hong Kong</p>
15:45 – 16:15	<p>Speed Presentation (Room S222-S228)</p> <p>Tea Break</p>
16:15 – 17:30	<p>Symposium 4 – Clinical Applications of Big Data S4</p> <p>Chairperson: Dr NT CHEUNG Head of Information Technology and Health Informatics/Chief Medical Informatics Officer, Hospital Authority, Hong Kong</p> <p>S4.1 How Could Big Data Improve Quality of Healthcare Prof Suchi SARIA, Professor, Department of Computer Science, Johns Hopkins University, USA</p> <p>S4.2 Biostatistics Approach to Big Data in Medical Device Development – Automatic Retinal Image Analysis as an Example Prof Benny CY ZEE, Professor, Division of Biostatistics, The Jockey Club School of Public Health and Primary Care, The Chinese University of Hong Kong</p>
17:30 – 18:00	Celebration of Achievements of HA Staff (Convention Hall B)

* Simultaneous Interpretation: English/Putonghua 即時傳譯：英文/普通話

Information as at 24 April 2017. Please check the latest directory at the venue.

09:00 – 10:15	<p>* Opening Ceremony (Convention Hall)</p> <p>Welcome Address Prof John LEONG Chi-yan, Chairman, Hospital Authority, Hong Kong</p> <p>Congratulatory Message Mr Hesheng WANG, Vice Minister of the National Health and Family Planning Commission, The People's Republic of China</p> <p>Special Address The Hon Matthew CHEUNG Kin-chung, Chief Secretary for Administration, The Government of the Hong Kong Special Administrative Region</p> <p>Keynote Address Dr PY LEUNG, Chief Executive, Hospital Authority, Hong Kong</p>
10:15 – 10:45	<p>Speed Presentation (Room S222-S228)</p> <p>Tea Break</p>
10:45 – 12:00	<p>* Plenary Session I – Quality Health Service (Convention Hall) P1</p> <p>Chairperson: Prof John LEONG Chi-yan Chairman, Hospital Authority, Hong Kong</p> <p>P1.1 Quality Health Service – NHS England Sir Bruce KEOGH, National Medical Director, Medical Directorate, NHS England, UK</p> <p>P1.2 Implementing Patient-centred Care: An Opportunity to Stop, Reflect and Review, and Move Forward Building upon on Your Strengths Prof David GREENFIELD, Director, Australian Institute of Health Service Management, University of Tasmania, Australia</p>
12:00 – 13:15	Lunch
13:15 – 14:30	<p>Symposium 2 – Tele-medicine S2</p> <p>Chairperson: Dr CC LAU Cluster Chief Executive, Hong Kong East Cluster, Hospital Authority, Hong Kong</p> <p>S2.1 The Application of Tele-medicine in the Virtual Doctor Programme Dr Michael THOMPSON, General Medical Practitioner, Portslade Health Centre, UK</p> <p>S2.2 Tele-medicine Consultation in Castle Peak Hospital for Stable Psychiatric Outpatients in Custody Dr KM CHENG, Consultant, Department of General Adult Psychiatry, Castle Peak Hospital, Hong Kong</p> <p>S2.3 Application of Tele-medicine in Rehabilitation and Chronic Disease Management Dr Elsie HUI, Chief of Service, Department of Medicine and Geriatrics, Shatin Hospital, Hong Kong</p>
14:30 – 15:45	<p>Parallel Session 2 – Healthcare Financing PS2</p> <p>Chairperson: Ms Clara CHIN Director (Finance), Hospital Authority, Hong Kong</p> <p>PS2.1 Strategic Purchasing for Health System Goals in Pluralistic Financing and Providers Systems Prof EK YEOH, Director, The Jockey Club School of Public Health and Primary Care, The Chinese University of Hong Kong, Hong Kong</p> <p>PS2.2 Population-based Resource Allocation Prof EK YEOH, Director, The Jockey Club School of Public Health and Primary Care, The Chinese University of Hong Kong, Hong Kong</p> <p>PS2.3 Model Development for Population-based Resource Allocation Prof Benny CY ZEE, Professor, Division of Biostatistics, The Jockey Club School of Public Health and Primary Care, The Chinese University of Hong Kong</p>
15:45 – 16:15	<p>Speed Presentation (Room S222-S228)</p> <p>Tea Break</p>
16:15 – 17:30	<p>Parallel Session 4 – 3D Printing in Medicine I PS4</p> <p>Chairperson: Dr Desmond NGUYEN Deputizing Hospital Chief Executive, Kowloon Hospital and Hong Kong Eye Hospital, Hong Kong</p> <p>PS4.1 How Does 3D Printing Bring Healthcare into a New Dimension? Dr Jonathan MORRIS, Assistant Professor of Radiology, Department of Radiology, Mayo Clinic, USA</p> <p>PS4.2 How Could 3D Printing Revolutionise Medical Training? Prof Paul MCMENAMIN, Director, Centre for Human Anatomy Education, Monash University, Australia</p> <p>PS4.3 Application of 3D Printing in Queen Elizabeth Hospital: a New Page of Healthcare Advances Dr George WY NG, Associate Director, Multi-disciplinary Simulation and Skills Centre, Queen Elizabeth Hospital, Hong Kong</p>
17:30 – 18:00	Celebration of Achievements of HA Staff (Convention Hall B)

Programme by Day

Tuesday, 16 May 2017 | Theatre 2

09:00 – 10:15	<p>* Opening Ceremony (Convention Hall)</p> <p>Welcome Address Prof John LEONG Chi-yan, Chairman, Hospital Authority, Hong Kong</p> <p>Congratulatory Message Mr Hesheng WANG, Vice Minister of the National Health and Family Planning Commission, The People's Republic of China</p> <p>Special Address The Hon Matthew CHEUNG Kin-chung, Chief Secretary for Administration, The Government of the Hong Kong Special Administrative Region</p> <p>Keynote Address Dr PY LEUNG, Chief Executive, Hospital Authority, Hong Kong</p>
10:15 – 10:45	<p>Speed Presentation (Room S222-S228)</p> <p>Tea Break</p>
10:45 – 12:00	<p>Special Session 1 – Mainland China Healthcare SS1</p> <p>Chairperson: Dr WL CHEUNG Director (Cluster Services), Hospital Authority, Hong Kong</p> <p>SS1.1 Application of Big Data: Evaluating the Medical Services in Shanghai Public Hospitals Mr JL WU, Director-General of Shanghai Municipal Commission of Health and Family Planning, The People's Republic of China</p> <p>SS1.2 Smart Healthcare Innovations in Beijing Mr LY FANG, Director-General of Beijing Municipal Commission of Health and Family Planning, The People's Republic of China</p>
12:00 – 13:15	Lunch
13:15 – 14:30	<p>Special Session 2 – Simulation in Clinical Training and Assessment SS2</p> <p>Chairperson: Dr PP CHEN Honorary Director, Hong Kong Jockey Club Innovative Learning Centre for Medicine, Hong Kong</p> <p>SS2.1 Use of Simulation in Disaster Medicine Training Prof HS CHUNG, Professor, Emergency Medicine Department, Yonsei University College of Medicine, Korea</p> <p>SS2.2 The Art and Science of Debriefing in Healthcare Learning Dr HY SO, Service Director (Quality and Safety), Department of Quality and Safety, New Territories East Cluster, Hospital Authority, Hong Kong</p> <p>SS2.3 Teaching Crew Resource Management with Clinical Simulation: We Learned More than We Taught Dr YF CHOI, Consultant, Accident and Emergency Department, Pamela Youde Nethersole Eastern Hospital, Hong Kong</p>
14:30 – 15:45	<p>Special Session 3 – Preserve Fertility SS3</p> <p>Chairperson: Prof Francis CHAN Hospital Authority Board Member, Hong Kong</p> <p>SS3.1 Surgical Strategies to Preserve Fertility Prof TC LI, Professor, Department of Obstetrics and Gynaecology, The Chinese University of Hong Kong, Hong Kong</p> <p>SS3.2 Embryo and Oocyte Freezing to Preserve Fertility Prof Jacqueline CHUNG, Assistant Professor, Department of Obstetrics and Gynaecology, The Chinese University of Hong Kong, Hong Kong</p>
15:45 – 16:15	<p>Speed Presentation (Room S222-S228)</p> <p>Tea Break</p>
16:15 – 17:30	<p>Masterclass 7 – Massive Primary Postpartum Haemorrhage M7</p> <p>Chairperson: Dr NC SIN Chief Manager (Patient Safety and Risk Management), Hospital Authority, Hong Kong</p> <p>M7.1 Territory-wide Massive Primary Postpartum Haemorrhage (PPH>1,500 ml) Survey in Hospital Authority Obstetric Units with Recommendations and the Way Forward Dr WC LEUNG, Consultant and Chief of Service, Department of Obstetrics and Gynaecology, Kwong Wah Hospital, Hong Kong</p> <p>M7.2 Second Line Therapies – Balloon Tamponade, Compression Sutures and Others Dr WL LAU, Consultant, Department of Obstetrics and Gynaecology, Kwong Wah Hospital, Hong Kong</p> <p>M7.3 Massive Transfusion Protocol in Obstetric Haemorrhage Dr CK LEE, Chief Executive and Medical Director, Hong Kong Red Cross Blood Transfusion Service, Hong Kong</p>
17:30 – 18:00	Celebration of Achievements of HA Staff (Convention Hall B)

* Simultaneous Interpretation: English/Putonghua 即時傳譯：英文/普通話

Information as at 24 April 2017. Please check the latest directory at the venue.

09:00 – 10:15	<p>* Opening Ceremony (Convention Hall)</p> <p>Welcome Address Prof John LEONG Chi-yan, Chairman, Hospital Authority, Hong Kong</p> <p>Congratulatory Message Mr Hesheng WANG, Vice Minister of the National Health and Family Planning Commission, The People's Republic of China</p> <p>Special Address The Hon Matthew CHEUNG Kin-chung, Chief Secretary for Administration, The Government of the Hong Kong Special Administrative Region</p> <p>Keynote Address Dr PY LEUNG, Chief Executive, Hospital Authority, Hong Kong</p>
10:15 – 10:45	<p>Speed Presentation (Room S222-S228)</p> <p>Tea Break</p>
10:45 – 12:00	<p>Masterclass 1 – Diabetic Eye Disease: What's New? M1</p> <p>Chairpersons: Dr Carmen CHAN Consultant (Ophthalmology), Hong Kong Eye Hospital, Hong Kong</p> <p>Dr YF YUEN Chief of Service, Department of Ophthalmology, Caritas Medical Centre, Hong Kong</p> <p>M1.1 Diabetic and the Eye: An Introduction Dr Lawrence PL IU, Specialist in Ophthalmology, Department of Ophthalmology, Queen Mary Hospital, Hong Kong</p> <p>M1.2 Cost Effectiveness Analysis of the Current Screening Protocol in Detecting Diabetic Macular Edema Dr Ian WONG, Clinical Associate Professor, Department of Ophthalmology, The University of Hong Kong, Hong Kong</p> <p>M1.3 Prevention of Diabetes Retinopathy: Glycaemic Control and Beyond Dr CH CHOI, Consultant, Department of Medicine, Queen Elizabeth Hospital, Hong Kong</p> <p>M1.4 Latest Evidence Basis for Treatment of Diabetic Retinopathy and Diabetic Macular Edema Dr Marten BRELEN, Assistant Professor, Department of Ophthalmology and Visual Sciences, The Chinese University of Hong Kong, Hong Kong</p> <p>M1.5 Surgical Management of Diabetic Eye Disease: Recent Advances Dr YF YUEN, Chief of Service, Department of Ophthalmology, Caritas Medical Centre, Hong Kong</p>
12:00 – 13:15	Lunch
13:15 – 14:30	<p>Parallel Session 1 – Nursing Services at the Front Door of the Hospital PS1</p> <p>Chairperson: Prof Diana LEE Hospital Authority Board Member, Hong Kong</p> <p>PS1.1 Geriatric Front Door Programme – How the Geriatric Nurses Strive to Make the Best Possible Elderly Care Ms MY LEE, Nurse Consultant, Department of Medicine and Geriatrics, Shatin Hospital, Hong Kong</p> <p>PS1.2 Extended Roles of Stroke Nurse to Streamline Acute and Hyperacute Stroke Care Service Ms May YN MOK, Nurse Consultant (Stroke), Department of Medicine, Pamela Youde Nethersole Eastern Hospital, Hong Kong</p> <p>PS1.3 Development on Enhancement of Emergency Nursing Service Ms Serena P LI, Department Operations Manager, Accident and Emergency Department, United Christian Hospital, Hong Kong</p> <p>PS1.4 Ambulatory Management of Try off Urethral Catheter – Patient Discharged from AED and Ward Mr Kevin CC TANG, Advanced Practice Nurse, Department of Surgery, Kwong Wah Hospital, Hong Kong</p>
14:30 – 15:45	<p>Parallel Session 3 – Nurse Clinic PS3</p> <p>Chairperson: Mr Lawrence POON Chief Manager (Nursing), Hospital Authority, Hong Kong</p> <p>PS3.1 Chemotherapy Nurse Clinic in Contributing the Clinical Pathway for Managing Post-treatment Complications with Improved Outcome Mr TK LIU, Advanced Practice Nurse, Department of Clinical Oncology, Prince of Wales Hospital, Hong Kong</p> <p>PS3.2 Effectiveness of Diabetes Nurse-led Clinic in Treating People with Type 2 Diabetes Mellitus Ms Elaine LY LEUNG, Nurse Consultant, Department of Medicine, Queen Mary Hospital, Hong Kong</p> <p>PS3.3 Review of Nurse Clinic Ms Susanna WY LEE, Chief Nursing Officer, Nursing Services Division, Hospital Authority Head Office, Hong Kong</p> <p>PS3.4 Multi-disciplinary Approach in Trial without Catheter Ms MS YIM, Nurse Consultant (Urology), Department of Surgery, Princess Margaret Hospital, Hong Kong</p>
15:45 – 16:15	<p>Speed Presentation (Room S222-S228)</p> <p>Tea Break</p>
16:15 – 17:30	<p>Masterclass 8 – Cosmetic Drug/Toxicology M8</p> <p>Chairperson: Mr WY HO Hospital Authority Board Member, Hong Kong</p> <p>M8.1 Illicit Slimming Agents: From the Notorious to the Unbelievable Dr Tony MAK, Chief of Service, Department of Pathology, Princess Margaret Hospital, Hong Kong</p> <p>M8.2 Botulinum Toxin – Beauty or Beast Dr ML TSE, Consultant, Hong Kong Poison Information Centre, United Christian Hospital, Hong Kong</p> <p>M8.3 Drugs for Muscle: Trifle or Threat? Dr Raymond WONG, Consultant, Department of Medicine, Prince of Wales Hospital, Hong Kong</p>
17:30 – 18:00	Celebration of Achievements of HA Staff (Convention Hall B)

Programme by Day

Tuesday, 16 May 2017 | Room 421

09:00 – 10:15	* Opening Ceremony (Convention Hall)
	<p>Welcome Address Prof John LEONG Chi-yan, Chairman, Hospital Authority, Hong Kong</p> <p>Congratulatory Message Mr Hesheng WANG, Vice Minister of the National Health and Family Planning Commission, The People's Republic of China</p> <p>Special Address The Hon Matthew CHEUNG Kin-chung, Chief Secretary for Administration, The Government of the Hong Kong Special Administrative Region</p> <p>Keynote Address Dr PY LEUNG, Chief Executive, Hospital Authority, Hong Kong</p>
10:15 – 10:45	Speed Presentation (Room S222-S228)
	Tea Break
10:45 – 12:00	Better Manage Growing Service Demands F1
	<p>Chairpersons: Dr Christina MAW Chief Manager (Primary and Community Services), Hospital Authority, Hong Kong</p> <p>Dr KT TOM Hospital Chief Executive, Tseung Kwan O Hospital and Haven of Hope Hospital, Hong Kong</p> <p>F1.1 Discharge Lounge – Proactive Model to Success/CHAN R et al. F1.2 An Effective Bed Management Strategy Alleviating Access Block Problem in Prince of Wales Hospital/CHAN SP et al. F1.3 Service Accessibility Monitoring of Cancers in Hospital Authority by Data Mining Approach/FAN ESH et al. F1.4 Stratified Upper Limb Training Programme for Stroke Patients in Rehabilitation Stroke Unit in Occupational Therapy Department of Tuen Mun Hospital/LAM CM et al. F1.5 Thyroid Triaging Programme for Early Diagnosis, Timely Referral, and Prompt Management of Thyroid Diseases/LOONG CHN et al. F1.6 Co-care Service Model for the Care of Patients on Ventilator in General Wards of Queen Elizabeth Hospital/NG LY et al. F1.7 A Self-developed Tracing System to Enhance Medical Record Security through “Registered Mail” Mechanism/LEUNG HK et al.</p>
12:00 – 13:15	Lunch
13:15 – 14:30	Staff Engagement and Empowerment F2
	<p>Chairpersons: Ms Katherine SHIU Chief Manager (Human Resources), Hospital Authority, Hong Kong</p> <p>Dr Cissy YU Hospital Chief Executive, Tung Wah Hospital, Hong Kong</p> <p>F2.1 Less Restraint Less Fall/KWAN SY et al. F2.2 Success of Preventing Multiple Drug Resistant Organisms Spread by the Enhanced Infection Control Measures in High Risk Nursing Procedures/WU TC et al. F2.3 A Cohort Study on Protocol-based Nurse-led Outpatient Management of Post-chemotherapy Low Risk Febrile Neutropenia/LIM MY et al. F2.4 Simulation Training programme for Newly Deployed Nurses in an Isolation Ward/SI MD et al. F2.5 Upholding Person-centred Care: Two Years’ Staff Engagement Experience in Shatin Hospital and Bradbury Hospice/CHUI WST et al. F2.6 Express Queue Service in Specialist Outpatient Clinic Pharmacies/WONG JCY et al. F2.7 Make a Change in Eight STEPS – Ensuring Correct Patient Identification in Accident and Emergency Department of Pok Oi Hospital/WONG WMB et al.</p>
14:30 – 15:45	Clinical Safety and Quality Service I F3
	<p>Chairpersons: Dr Deacons YEUNG Hospital Chief Executive, Pok Oi Hospital and Tin Shui Wai Hospital, Hong Kong</p> <p>Dr Lilian LEONG Founding President and Immediate Past President, Hong Kong College of Radiologists, Hong Kong</p> <p>F3.1 A Pilot Study to Investigate the Effect of Group-based Activity Programme on Health Related Quality of Life for Patients with Musculoskeletal Injuries in Our Work Rehabilitation Programme/CHAN SMV et al. F3.2 Multi-centre Project for the Evaluation of the Effectiveness of Diabetes Nurse Clinic on Patients with Newly Diagnosed Type 2 Diabetes Mellitus/CHENG MWW et al. F3.3 A Pilot Project: Implementation of Duplication Checking for Ultrasound Examinations in Princess Margaret Hospital/CHUI AKF et al. F3.4 Prediction of Length of Stay from Recovery Factors in Psychiatric Rehabilitation/LAI FHY et al. F3.5 Multi-centre Collaboration Project: Evaluation on the Effectiveness of Diabetes Nurse Clinic in Treating Patient Who Needs Initiation of Insulin Therapy/LEUNG LYE et al. F3.6 Evaluation of Rheumatology Nurse-led Clinic in Managing Patients with Rheumatoid Arthritis: A Retrospective Study/LEUNG YME et al. F3.7 Streamline Care Pathway for Cancer Patients at Risk of Febrile Neutropenia after Chemotherapy Treatment/MAK SSS et al.</p>
15:45 – 16:15	Speed Presentation (Room S222-S228)
	Tea Break
16:15 – 17:30	Clinical Safety and Quality Service II F4
	<p>Chairpersons: Dr TC WONG Hospital Chief Executive, Our Lady of Maryknoll Hospital, Hong Kong</p> <p>Dr Ian CHEUNG Chief Manager (Cluster Performance), Hospital Authority, Hong Kong</p> <p>F4.1 Prevention of Neonatal Extravasation Injuries: The Experience of a Neonatal Unit in Hong Kong/CHAN KM et al. F4.2 The Implementation of an Integrated Observation Chart with Newborn Early Warning Signs to Facilitate Early Observation of Infants at Risk of Clinical Deterioration/CHAN MY et al. F4.3 Risk Management Enhancement Framework in New Territories West Cluster on Risk Register Development and Performance Monitoring Process/WONG B et al. F4.4 The Effectiveness of Conservative Treatment on Patient of Different Onset Time with Carpal Tunnel Syndrome/LAM CY F4.5 Seeing before Doing, and Achieving an Operation with Better Quality and Patient Safety – Filmless Operating Theatres Project/LAU AMT et al. F4.6 A High Accessible and Measurable Approach in Train-the-trainer Workshop: Theoretical and Simulation Training on Pain Assessment and Management/LEUNG PNC et al. F4.7 Enhanced Registry for Safer Heart Transplant/TSE AWS et al.</p>
17:30 – 18:00	Celebration of Achievements of HA Staff (Convention Hall B)

* Simultaneous Interpretation: English/Putonghua 即時傳譯：英文/普通話

Information as at 24 April 2017. Please check the latest directory at the venue.

13:15 – 14:30	Masterclass 3 – Recent Advances in Distal Radius Fracture M3 <p>Chairperson: Dr PT CHAN Consultant (Orthopaedics and Traumatology), Tuen Mun Hospital, Hong Kong</p> <p>M3.1 Strategies in Fragility Distal Radius Fracture Dr YY CHOW, Chief of Service, Department of Orthopaedics and Traumatology, Tuen Mun Hospital, Hong Kong</p> <p>M3.2 Will Casting be Enough for Distal Radius Fracture? Dr PT CHAN, Consultant, Department of Orthopaedics and Traumatology, Tuen Mun Hospital, Hong Kong</p> <p>M3.3 Outcome with Advanced Technique of Fracture Fixation Dr HK WONG, Consultant, Department of Orthopaedics and Traumatology, Princess Margaret Hospital, Hong Kong</p> <p>M3.4 Soft Tissue Complication Associated with Distal Radius Fracture Dr Edmund YAU, Associate Consultant, Hand and Microvascular Service, Department of Orthopaedics and Traumatology, Queen Elizabeth Hospital, Hong Kong</p> <p>M3.5 Impact of Distal Radius Fracture Rehabilitation on Patient and Hospital Ms Connie YF LY, Physiotherapist I, Physiotherapy Department, Tuen Mun Hospital, Hong Kong</p> <p>M3.6 Manage the Functional Outcome Following Distal Radius Fracture Mr Lewis CF LAU, Occupational Therapist I, Occupational Therapy Department, Queen Elizabeth Hospital, Hong Kong</p>
14:30 – 15:45	Masterclass 5 – Metabolic and Bariatric Surgery in Hong Kong M5 <p>Chairpersons: Dr SK LEUNG Chief of Service (Surgery), Tuen Mun Hospital, Hong Kong Dr Daniel TONG Consultant (Surgery), Queen Mary Hospital, Hong Kong</p> <p>M5.1 Paradigm Shift – from Bariatric to Metabolic Surgery Dr Simon KH WONG, Consultant, Department of Surgery, Prince of Wales Hospital, Hong Kong</p> <p>M5.2 Building a Multi-disciplinary Team Dr Canon KO CHAN, Associate Consultant, Department of Surgery, Queen Elizabeth Hospital, Hong Kong</p> <p>M5.3 Gist of Anaesthetic Care for the Morbidly Obese Dr Cindy SY TSUI, Associate Consultant, Department of Anaesthesia and Intensive Care, Prince of Wales Hospital, Hong Kong</p> <p>M5.4 Quality Assurance – Credentialing for Safe Metabolic Surgery Prof Enders NG, Professor, Department of Surgery, The Chinese University of Hong Kong, Hong Kong</p>

Programme by Day

Wednesday, 17 May 2017 | Convention Hall A

09:00 – 10:15	Symposium 5 – Improving Healthcare through Innovation	S5
	Chairperson: Dr TL LEE Hospital Chief Executive, Hong Kong Children's Hospital, Hong Kong	
	S5.1 An Overview of the Virtual Doctors Service in Zambia Mr Huw JONES, Executive Director, The Virtual Doctors, UK S5.2 Application of Simulation to Improve Clinical Efficiency – Systems Integration Prof HS CHUNG, Professor, Emergency Medicine, Yonsei University College of Medicine, Korea	
10:15 – 10:45	Speed Presentation (S222-S228)	
	Tea Break	
10:45 – 12:00	Parallel Session 6 – Service Planning for the Ageing Population	PS6
	Chairperson: Dr Donald LI Immediate Past President, Hong Kong Academy of Medicine, Hong Kong	
	PS6.1 Planning for the Future Elderly Services – a Local Perspective Dr CC LAM, Chairman, Elderly Commission, Hong Kong PS6.2 Considerations for a Geriatric Surgery Service Prof KY TAN, Head and Senior Consultant, Department of General Surgery, Khoo Teck Puat Hospital, Singapore	
12:00 – 13:15	Lunch	
13:15 – 14:30	Parallel Session 9 – Hospital Design	PS9
	Chairperson: Mr Daniel LAM Hospital Authority Board Member, Hong Kong	
	PS9.1 Smart Hospitals for the Future Mr David BALLANTYNE, Executive Director (Planning and Solutions), Health Infrastructure, NSW Health, Australia PS9.2 JurongHealth Campus – Ng Teng Fong General Hospital and Jurong Community Hospital Mr KS NG, Chief Operating Officer, Hospital Operations, Ng Teng Fong General Hospital and Jurong Community Hospital, Jurong Health Services, Singapore	
14:30 – 15:45	Symposium 12 – Inter-professional Collaboration	S12
	Chairperson: Dr Theresa LI Head of Human Resources, Hospital Authority, Hong Kong	
	S12.1 Health Service Accreditation Programmes: Their Role, Contribution and Associated Challenges to Driving Quality, Safety and Organisational Improvement Prof David GREENFIELD, Director, Australian Institute of Health Service Management, University of Tasmania, Australia S12.2 Inter-professional Collaboration in the Community Dr Felix CHAN, Service Director (Primary and Community Health Care) and Chief of Service, Department of Medicine and Geriatrics, Tung Wah Group of Hospitals Fung Yiu King Hospital, Hong Kong S12.3 Inter-professional Collaboration on Lean Improvement Programmes Prof Paul BS LAI, Honourary Chief of Service and Cluster Coordinator for Surgical Services, Department of Surgery, Prince of Wales Hospital, Hong Kong	
15:45 – 16:15	Speed Presentation (S222-S228)	
	Poster Viewing	
	Tea Break	
16:15 – 18:30	Convention Hall	
	Presentation of Awards and Closing Ceremony	
	Presentation of Best Oral Presentation and Best Poster Display Awards Presentation of HA Outstanding Staff and Teams Award 2017	

* Simultaneous Interpretation: English/Putonghua 即時傳譯：英文/普通話

Information as at 24 April 2017. Please check the latest directory at the venue.

09:00 – 10:15	<p>* Symposium 6 – Effective Utilisation of Medical Resources S6</p> <p>Chairperson: Dr SV LO Cluster Chief Executive, New Territories East Cluster, Hospital Authority, Hong Kong</p> <p>S6.1 Developing a Quality Framework for the Healthcare System Sir Bruce KEOGH, National Medical Director, Medical Directorate, NHS England, UK</p> <p>S6.2 Measuring for Quality in Healthcare Prof Thomas LEW, Chairman, Medical Board, Tan Tock Seng Hospital, Singapore</p>
10:15 – 10:45	<p>Speed Presentation (S222-S228)</p> <p>Tea Break</p>
10:45 – 12:00	<p>* Symposium 9 – Healthcare Performance Measure S9</p> <p>Chairperson: Dr Tony KO Cluster Chief Executive, New Territories West Cluster, Hospital Authority, Hong Kong</p> <p>S9.1 NHS Atlases of Variation – the Power of Variation Prof Matthew CRIPPS, National Director, NHS RightCare, NHS England, UK</p> <p>S9.2 Measuring Operating Theatre Efficiency in the Hospital Authority Prof Paul BS LAI, Honorary Chief of Service and Cluster Coordinator for Surgical Services, Department of Surgery, Prince of Wales Hospital, Hong Kong</p>
12:00 – 13:15	Lunch
13:15 – 14:30	<p>* Parallel Session 10 – Working in Harmony – Happy Staff Happy Patient PS10</p> <p>Chairperson: Mr Stephen LEE Hospital Authority Board Member, Hong Kong</p> <p>PS10.1 The Anticipation of Errors in Patient Treatment among Medical Students Prof Jill KLEIN, Professorial Fellow, Department of Medical Education, Melbourne Medical School, University of Melbourne, Australia</p> <p>PS10.2 Conflict Resolution and Mediation with High Conflict Personalities Dr Helena YUEN, Solicitor and Mediator, Conflict Resolution Centre, Hong Kong</p>
14:30 – 15:45	<p>* Symposium 13 – Cultural Diversity S13</p> <p>Chairperson: Dr TY CHUI Cluster Chief Executive, Kowloon East Cluster, Hospital Authority, Hong Kong</p> <p>S13.1 Culture and Mental Health Prof Dinesh BHUGRA, Professor Emeritus, Health Service and Population Research, Institute of Psychiatry, Psychology and Neuroscience, King's College London, UK</p> <p>S13.2 Ethnic Minorities' Health in Hong Kong within Its Cultural Diversity Dr Sharmila GURUNG, Service Manager, United Christian Nethersole Community Health Service, Hong Kong</p> <p>S13.3 We all Come from Somewhere – Our Experience with Cultural Diversity Dr KL ONG, Consultant, Department of Accident and Emergency, Tuen Mun Hospital and Pok Oi Hospital, Hong Kong</p>
15:45 – 16:15	<p>Speed Presentation (S222-S228)</p> <p>Poster Viewing</p> <p>Tea Break</p>
16:15 – 18:30	<p>Convention Hall</p> <p>Presentation of Awards and Closing Ceremony</p> <p>Presentation of Best Oral Presentation and Best Poster Display Awards Presentation of HA Outstanding Staff and Teams Award 2017</p>

Programme by Day

Wednesday, 17 May 2017 | Convention Hall C

09:00 – 10:15	<p>Symposium 7 – Geriatric Care S7</p> <p>Chairperson: Dr Albert LO Cluster Chief Executive, Kowloon Central Cluster, Hospital Authority, Hong Kong</p> <p>S7.1 How to Deal with the Frail Elderly at the Hospital Front Door Prof David OLIVER, Clinical Vice President, Care Quality Improvement Department, Royal College of Physicians, UK</p> <p>S7.2 Frail Elderly Care Model in Emergency Medicine Ward, Queen Elizabeth Hospital Dr Gordon WONG, Chief of Service, Accident and Emergency Department, Queen Elizabeth Hospital, Hong Kong</p> <p>S7.3 Frailty – Implications for Urgent Care of the Older Person Dr Carolyn KNG, Head of Department, Department of Geriatrics, Ruttonjee and Tang Shiu Kin Hospitals, Hong Kong</p>
10:15 – 10:45	<p>Speed Presentation (S222-S228)</p> <p>Tea Break</p>
10:45 – 12:00	<p>Symposium 10 – Palliative Care S10</p> <p>Chairperson: Prof Raymond LIANG Hospital Authority Board Member, Hong Kong</p> <p>S10.1 End-of-life Care in Singapore Dr Cynthia GOH, Chair, Asia Pacific Hospice Palliative Care Network and Senior Consultant in Palliative Medicine, National Cancer Centre Singapore, Singapore</p> <p>S10.2 “Keep Me Comfort at Home” – Palliative Care Nursing Support in the Community Ms Cecilia KWAN, Nurse Consultant, Palliative Care, Bradbury Hospice, Hong Kong</p> <p>S10.3 Palliative Care Consultative Service in Acute Hospital – Impact and Challenges Dr Annie OL KWOK, Consultant, Department of Medicine and Geriatrics, Caritas Medical Centre, Hong Kong</p>
12:00 – 13:15	Lunch
13:15 – 14:30	<p>* Masterclass 12 – What Matters to Patients? Insight from Patient Experience and Satisfaction Survey Programmes and Way Forward M12</p> <p>Chairperson: Mr Charlie YIP Hospital Authority Board Member, Hong Kong</p> <p>M12.1 Patient Experience and Satisfaction Survey: What Have We Learnt from Patients? Dr SF LUI, Clinical Professional Consultant, Division of Health System, Policy and Management, Jockey Club School of Public Health and Primary Care, The Chinese University of Hong Kong</p> <p>M12.2 Human Touch in Healthcare Delivery Dr KM CHOW, Cluster Coordinator (Patient Relations and Engagement), New Territories East Cluster, Hospital Authority, Hong Kong</p> <p>M12.3 Information Giving at Patient Discharge: Patient Discharge Information Summary Pilot Project Dr KS TANG, Service Director, Quality and Safety Division, New Territories West Cluster, Hospital Authority, Hong Kong</p> <p>Panel Discussion: What Matters?</p>
14:30 – 15:45	<p>Symposium 14 – Managing Increased Healthcare Service Demands S14</p> <p>Chairperson: Ms Lisa MM LAU Hospital Authority Board Member, Hong Kong</p> <p>S14.1 System Engineering in Healthcare Operations Management Prof Daniel LONG, Assistant Professor, Department of Systems Engineering and Engineering Management, The Chinese University of Hong Kong, Hong Kong</p> <p>S14.2 The Multiple Facets of Healthcare: How Would Practitioners of Science, Systems Design and Management Fulfil Their Roles in the Future of Healthcare Prof Thomas LEW, Chairman, Medical Board, Tan Tock Seng Hospital, Singapore</p> <p>S14.3 Trans-disciplinary Care in Geriatric Surgery Prof KY TAN, Head and Senior Consultant, Department of General Surgery, Khoo Teck Puat Hospital, Singapore</p>
15:45 – 16:15	<p>Speed Presentation (S222-S228)</p> <p>Poster Viewing</p> <p>Tea Break</p>
16:15 – 18:30	<p>Convention Hall</p> <p>Presentation of Awards and Closing Ceremony</p> <p>Presentation of Best Oral Presentation and Best Poster Display Awards Presentation of HA Outstanding Staff and Teams Award 2017</p>

* Simultaneous Interpretation: English/Putonghua 即時傳譯：英文/普通話

Session conducted in Cantonese 此節以廣東話進行

Information as at 24 April 2017. Please check the latest directory at the venue.

09:00 – 10:15	<p>Symposium 8 – Decision Making S8</p> <p>Chairperson: Dr SH LIU Deputizing Director (Quality and Safety), Hospital Authority, Hong Kong</p> <p>S8.1 To Do or Not To Do: Determining Effectiveness and Appropriateness of Surgery Prof Ian HARRIS, AM Professor, Orthopaedics Department, University of New South Wales, Australia</p> <p>S8.2 Cognitive Biases in Clinical Decision Making Prof Jill KLEIN, Professorial Fellow, Department of Medical Education, Melbourne Medical School, University of Melbourne, Australia</p> <p>S8.3 Informed Decision Making for Elderly Dr Vivian LOU, Director, Sau Po Centre for Ageing, The University of Hong Kong, Hong Kong</p>
10:15 – 10:45	<p>Speed Presentation (S222-S228)</p> <p>Tea Break</p>
10:45 – 12:00	<p>Parallel Session 7 – 3D Printing in Medicine II PS7</p> <p>Chairperson: Dr Nelson WAT Hospital Chief Executive, Kwong Wah Hospital, Hong Kong</p> <p>PS7.1 “3D Printing” Helps Cardiologists Save More Lives Dr Jason LK CHAN, Associate Consultant, Department of Medicine, Queen Elizabeth Hospital, Hong Kong</p> <p>PS7.2 3D Model Planning and Patient-specific Orthopaedic Surgery Dr KC WONG, Associate Consultant, Department of Orthopaedics and Traumatology, Prince of Wales Hospital, Hong Kong</p> <p>PS7.3 Can 3D Printing Lower Health Expenditures and Improve Patient Outcomes? Dr Jonathan MORRIS, Assistant Professor of Radiology, Department of Radiology, Mayo Clinic, USA</p> <p>PS7.4 Medical 3D Printing: Opportunities and Challenges Ahead Prof Paul MCMENAMIN, Director, Centre for Human Anatomy Education, Monash University, Australia</p>
12:00 – 13:15	Lunch
13:15 – 14:30	<p>* Symposium 11 – Staff Engagement and Collaboration S11</p> <p>Chairperson: Mr William CHAN Hospital Authority Board Member, Hong Kong</p> <p>S11.1 Great Things Always Begin from Inside Mr Joseph CC WONG, Chairman and Chief Executive Officer, Stelux Holdings International Limited, Hong Kong</p> <p>S11.2 The Six Senses – Communications in the Digital Era Ms Quince CHONG, Chief Corporate Development Officer, CLP Power Hong Kong Limited, Hong Kong</p> <p>S11.3 Staff and Patient Engagement from the Eyes of Patients Dr KP LEUNG, Member, Internal Affair Committee, The Hong Kong Alliance of Patients' Organisations, Hong Kong</p>
14:30 – 15:45	<p>Parallel Session 12 – How and Why Staff Training is Important to Big Organisations PS12</p> <p>Chairperson: Ms Anita CHENG Hospital Authority Board Member, Hong Kong</p> <p>PS12.1 Learning for Organisation Changes Mr Anthony MAK, Principal Assistant Secretary (Training & Development), Civil Service Training and Development Institute, Civil Service Bureau, The Government of the Hong Kong Special Administrative Region</p> <p>PS12.2 Digital Innovation Shaping the Future of Learning and Development Mr Dwight SZETO, Director – Digital Learning, Global Human Resources, Li & Fung Limited, Hong Kong</p> <p>PS12.3 A Guide for Staff Training – the Snapshot Strategy and Check-ins Strategy for Constant Learning Dr Mark LEE, Research Director, Asia Pacific Institute for Strategy, Hong Kong</p>
15:45 – 16:15	<p>Speed Presentation (S222-S228)</p> <p>Poster Viewing</p> <p>Tea Break</p>
16:15 – 18:30	<p>Convention Hall</p> <p>Presentation of Awards and Closing Ceremony</p> <p>Presentation of Best Oral Presentation and Best Poster Display Awards Presentation of HA Outstanding Staff and Teams Award 2017</p>

* Simultaneous Interpretation: English/Putonghua 即時傳譯：英文/普通話
Session conducted in Cantonese 此節以廣東話進行

Programme by Day

Wednesday, 17 May 2017 | Theatre 2

09:00 – 10:15	Special Session 4 – Recent Advances in Acute Ischaemic Stroke Management SS4 Chairperson: Prof MF YUEN Assistant Dean (Public Sector Liaison), Department of Medicine, The University of Hong Kong, Hong Kong SS4.1 Recent Advances in Acute Ischaemic Stroke Management Dr Mona MY TSE, Consultant, Department of Medicine, Queen Mary Hospital, Hong Kong SS4.2 Mechanical Thrombectomy in Acute Stroke – Radiologist's Perspective Dr Raymand LEE, Consultant, Department of Radiology, Queen Mary Hospital, Hong Kong SS4.3 Mechanical Thrombectomy in Acute Ischaemic Stroke – Hong Kong and Shenzhen Experience Dr Wilson HO, Honorary Consultant, Department of Neurosurgery, Queen Mary Hospital, Hong Kong
10:15 – 10:45	Speed Presentation (S222-S228) Tea Break
10:45 – 12:00	Special Session 5 – Social Hygiene Service – a Crossover of Clinical Service and Public Health SS5 Chairperson: Dr KM HO Consultant Dermatologist In-charge, Social Hygiene Service, Public Health Services Branch, Centre for Health Protection, Department of Health, The Government of the Hong Kong Special Administrative Region SS5.1 Social Hygiene Clinic as a Sentinel for Monitoring of Antimicrobial Resistance – the Story of Neisseria Gonorrhoeae Dr CK KWAN, Senior Medical Officer, Social Hygiene Service, Department of Health, The Government of the Hong Kong Special Administrative Region SS5.2 Pilot HPV Vaccination Programme to the Underprivileged Girls in Hong Kong Dr Susan FAN, Executive Director, The Family Planning Association of Hong Kong, Hong Kong SS5.3 Social Hygiene Clinic – a Platform for Sexually Transmitted Infection Control and Prevention Ms Angelin SC WONG, Nursing Officer, Social Hygiene Service, Centre for Health Protection, Department of Health, The Government of the Hong Kong Special Administrative Region
12:00 – 13:15	Lunch
13:15 – 14:30	Parallel Session 11 – Transformation in Pharmaceutical Services PS11 Chairperson: Ms Anna LEE Chief Pharmacist, Hospital Authority, Hong Kong PS11.1 Evolution of Korea's Pharmaceutical Service Model Dr Sun CHOI, Unit Manager, Pharmacy Department, Seoul St. Mary's Hospital, The Catholic University of Korea, Korea PS11.2 Steering HA's Pharmaceutical Services to a New Paradigm Ms Teresa NGAN, Senior Pharmacist, Chief Pharmacist's Office, Hospital Authority, Hong Kong
14:30 – 15:45	Parallel Session 13 – Using IT Data to Improve Healthcare PS13 Chairperson: Mr Kevin CAI Chief Information Officer, Hospital Authority, Hong Kong PS13.1 Actionable Insights from Big Data Dr NT CHEUNG, Head of Information Technology and Health Informatics/Chief Medical Informatics Officer, Information Technology and Health Informatics Division, Hospital Authority, Hong Kong PS13.2 How Could Big Data Improve Our Life and Human Well-being? Prof Helen MENG, Professor and Chairman, Department of Systems Engineering and Engineering Management, The Chinese University of Hong Kong, Hong Kong Panel Discussion Dr NT CHEUNG, Head of Information Technology and Health Informatics/Chief Medical Informatics Officer, Information Technology and Health Informatics Division, Hospital Authority, Hong Kong Prof Helen MENG, Professor and Chairman, Department of Systems Engineering and Engineering Management, The Chinese University of Hong Kong, Hong Kong Prof Suchi SARIA, Professor Department of Computer Science, Johns Hopkins University, USA
15:45 – 16:15	Speed Presentation (S222-S228) Poster Viewing Tea Break
16:15 – 18:30	Convention Hall Presentation of Awards and Closing Ceremony Presentation of Best Oral Presentation and Best Poster Display Awards Presentation of HA Outstanding Staff and Teams Award 2017

* Simultaneous Interpretation: English/Putonghua 即時傳譯：英文/普通話

Information as at 24 April 2017. Please check the latest directory at the venue.

09:00 – 10:15	Masterclass 9 – Advances in Colorectal Cancer Management M9 Chairperson: Dr WY SO Chief Manager (Quality and Standards), Hospital Authority, Hong Kong M9.1 Colorectal Cancer Screening in Hong Kong Prof Simon NG, Professor, Department of Surgery, The Chinese University of Hong Kong, Hong Kong M9.2 Advance Endoscopic Intervention for Colonic Lesions Dr PT CHAN, Associate Consultant, Department of Surgery, Queen Elizabeth Hospital, Hong Kong M9.3 Cancer Case Manager Programme (Colorectal) Ms YK PANG, Cancer Case Manager (Colorectal)/Advanced Practice Nurse, Department of Surgery, Queen Elizabeth Hospital, Hong Kong M9.4 Robotic Surgery Service Prof WL Law, Professor, Department of Surgery, The University of Hong Kong, Hong Kong
10:15 – 10:45	Speed Presentation (S222-S228) Tea Break
10:45 – 12:00	Masterclass 11 – Renal Medicine M11 Chairperson: Dr KL CHUNG Hospital Chief Executive, North District Hospital, Hong Kong M11.1 To P or Not to P: Ethics and the Kidney Prof Philip KT LI, Chief of Nephrology and Consultant Physician, Department of Medicine and Therapeutics, Prince of Wales Hospital, Hong Kong M11.2 Paired Kidney Exchange in Renal Transplantation Dr Janette KWOK, Consultant, Department of Pathology and Clinical Biochemistry, Queen Mary Hospital, Hong Kong Panel Discussion: Ethical Issues in Kidney Transplantation Prof Philip KT LI, Chief of Nephrology and Consultant Physician, Department of Medicine and Therapeutics, Prince of Wales Hospital, Hong Kong Dr Janette KWOK, Consultant, Department of Pathology and Clinical Biochemistry, Queen Mary Hospital, Hong Kong Dr Linda YU, Chief Manager, Integrated Care Programs, Hospital Authority, Hong Kong Dr Samuel FUNG, Consultant Physician, Department of Medicine and Geriatrics, Princess Margaret Hospital, Hong Kong
12:00 – 13:15	Lunch
13:15 – 14:30	Masterclass 13 – Respiratory Medicine M13 Chairperson: Dr Henry NG Head, Programme Management and Professional Development Branch, Centre for Health Protection, Department of Health, The Government of the Hong Kong Special Administrative Region M13.1 Is Advanced Lung Cancer Becoming a Chronic Disease? Prof James HO, Associate Professor, Department of Medicine, The University of Hong Kong, Hong Kong M13.2 Health Risks of Obstructive Sleep Apnea Prof Mary SM IP, Head of Department and Chair Professor, Department of Medicine, The University of Hong Kong, Hong Kong
14:30 – 15:45	Parallel Session 14 – Community Outreaching Services PS14 Chairperson: Dr Danny TONG Senior Manager (Nursing), Hospital Authority, Hong Kong PS14.1 Use of Innovative Information Technology in Enhancing Community Care Ms CK CHIM, Nurse Consultant, Community Outreach Services Team, Prince of Wales Hospital, Hong Kong PS14.2 Past and Present of Outreaching Nursing Services in Hong Kong – Putting Patients at the Heart of Our Care Ms MY MAK, Ward Manager, Community Healthcare Services, Pamela Youde Nethersole Eastern Hospital, Hong Kong Ms Donna LK TSE, Ward Manager, Community Geriatric Assessment Team, Ruttonjee and Tang Shiu Kin Hospitals, Hong Kong PS14.3 Building an Integrated Service Bundles to Keep Diabetes Out of Hospital Ms Christie LO, Ward Manager, Central Nursing Services, Haven of Hope Hospital, Hong Kong PS14.4 A Trial without Catheter for Patients in the Community Ms Karen KY LI, Advanced Practice Nurse, Community Nursing Service, Princess Margaret Hospital, Hong Kong
15:45 – 16:15	Speed Presentation (S222-S228) Poster Viewing Tea Break
16:15 – 18:30	Convention Hall Presentation of Awards and Closing Ceremony Presentation of Best Oral Presentation and Best Poster Display Awards Presentation of HA Outstanding Staff and Teams Award 2017

Programme by Day

Wednesday, 17 May 2017 | Room 421

09:00 – 10:15	Healthcare Advances, Research and Innovations F5 Chairpersons: Dr KM CHOY Chief Manager (Service Transformation), Hospital Authority, Hong Kong Ms ML LOW Executive Director, The Salvation Army, Peacehaven Nursing Home, Singapore F5.1 3D Printing – the Next Level to Reach for Splinting and Assistive Devices/CHAN LHH et al. F5.2 The Pilot Study of Newborn Screening for Inborn Errors of Metabolism: A Joint Programme of the Department of Health and Hospital Authority/HAU WL et al. F5.3 An Inter-disciplinary Team Approach for the Prevention of Minimal Trauma Fractures in Long-term Care Residents/LAM K et al. F5.4 Mobile Apps to Streamline Ward Round Across Seven Clusters/LAW MH et al. F5.5 Introducing a Clinical Photos Attachment System: The Attachment of Clinical Photos on Individual Patient's Electronic Operation Record/LUI LMY et al. F5.6 The Analgesic Efficacy of Diclofenac Suppository in Parturients after Caesarean Section/NG SW et al. F5.7 Patient Monitoring and Scheduling System – A Solution to Provide Safe Treatment to the Right Patient/SUEN WS et al.
10:15 – 10:45	Speed Presentation (S222-S228) Tea Break
10:45 – 12:00	Enhancing Partnership with Patients and Community F6 Chairpersons: Dr WK CHING Hospital Chief Executive, Yan Chai Hospital, Hong Kong Dr KS NG Chief Operating Officer, Ng Teng Fong General Hospital and Jurong Community Hospital, Jurong Health Services, Singapore F6.1 Tripartite Collaboration Project: The Effectiveness of Health Qigong Baduanjin on Head and Neck Cancer Patients/CHAN Y et al. F6.2 Patient Engagement: Strategies to Improve Chronic Disease Control among Ethnic Minority Patients in the Primary Care/CHEN CXR et al. F6.3 Preliminary Findings on Keys of Success in Rehabilitation for Substance Abusers/LAI FHY et al. F6.4 Use of Short Message Service in Bereavement Follow-up in New Territories West Cluster Enhancement of Community Geriatric Assessment Team Service for End-of-life Care in Residential Care Homes for Elderly/LAI KM et al. F6.5 Evaluation of a Targeted Intervention Programme for Patients with Diabetic-Kidney Disease/LOO KM et al. F6.6 Real-time Information From Accident and Emergency Department (AED) to Public for AED Service Management/TONG AYH et al. F6.7 Home Care Programme for Prevention of Hypertrophic Scar in Primary Cleft Lip Repair/TONG PL et al.
12:00 – 13:15	Lunch
13:15 – 14:30	Committed and Happy Staff F7 Chairpersons: Dr Herman LAU Hospital Chief Executive, Shatin Hospital, Cheshire Home Shatin and Bradbury Hospice, Hong Kong Mr David MAK Chief Manager (Human Resources), Hospital Authority, Hong Kong F7.1 Patient Care Assistant Training on Suicidal Observation/LAM MY et al. F7.2 Randomised Controlled Study to Assess Skill Retention at Six versus 12 Months after Simulation Training in Shoulder Dystocia/LEE MHM et al. F7.3 Innovative Ways to Reduced Hand-arm Vibration Level/LEUNG KK et al. F7.4 Promoting Staff Influenza Vaccination by Vaccination-on-wheel in Prince of Wales Hospital/LEUNG MH et al. F7.5 Can Mechanical Device Replace Manual Handling in Relearning the Sit-to-stand of Stroke Patient? A Single-blinded Randomised Controlled Trial /NG CM et al. F7.6 Enhance Physical Activity Level of Hospital Staff: Peer Influence and Convenience on Participation as Enablers/HO A et al. F7.7 Turnover Intention: Experiences of Nurses Working Live/YEE WS et al.
14:30 – 15:45	Young HA Investigators Presentations F8 Chairpersons: Dr Beatrice CHENG Hospital Chief Executive, Ruttonjee and Tang Shiu Kin Hospitals, Tung Wah Eastern Hospital and Cheshire Home Chung Hom Kok, Hong Kong Dr TY WONG Branch Head and Consultant In-charge, Infection Control Branch, Infectious Disease Control Training Centre, Hospital Authority, Hong Kong F8.1 Pressure Ulcer Prevention and Management: Evaluation of a Home-based Education Programme for Caregivers of Elderly: A Pilot Study/CHONG KW et al. F8.2 A Cluster-based Inventory Management Programme Leading to North District Hospital Blood Bank Service Enhancement on Platelet Transfusion/IP RKL et al. F8.3 Survival in Patients with Chronic Obstructive Pulmonary Disease Following Pulmonary Rehabilitation/KO WN et al. F8.4 A Cluster-wide Patient Safety Programme in Reducing the Number of Models of Oxygen Regulators and Enhancing Staff Competency on Their Use/LAM MS et al. F8.5 Aromatherapy (Inhalation) for Pain Management in Labour/LAI OK et al. F8.6 The Impact of Structured Pharmacist Counseling on Adherence and Knowledge of Patients on Oral Chemotherapy/LAM HK et al. F8.7 Analysis on the High Risk Factors for Elderly Fall in Hospital Settings/YAU KY et al.
15:45 – 16:15	Speed Presentation (S222-S228) Poster Viewing Tea Break
16:15 – 18:30	Convention Hall Presentation of Awards and Closing Ceremony Presentation of Best Oral Presentation and Best Poster Display Awards Presentation of HA Outstanding Staff and Teams Award 2017

* Simultaneous Interpretation: English/Putonghua 即時傳譯：英文/普通話

Information as at 24 April 2017. Please check the latest directory at the venue.

09:00 – 10:15	Parallel Session 5 – Collaborative Service Programmes PS5 Chairperson: Ms Ivis CHUNG Chief Manager (Allied Health), Hospital Authority, Hong Kong PS5.1 Territory-wide Collaboration between Hospital and Social Service Organisations in Substance Abuse Service Dr Flora KO, Department Manager, Occupational Therapy Department, North District Hospital, Hong Kong PS5.2 A Multi-disciplinary Service Model for Enhancing Early Identification and Intervention for Mood and Cognitive Impairment among Young Stroke Patients (from Simple to Complex Conditions) Mr Teddy CK CHEUNG, Clinical Psychologist, Haven of Hope Hospital/United Christian Hospital, Hong Kong PS5.3 The Continuous Quality Improvement Project on Allied Health Services for Stroke and Hip Fracture Rehabilitation – Promoting Outcome-driven Service Dr Kitty WU, Project Manager (Allied Health), Allied Health Grade Department, Hospital Authority, Hong Kong PS5.4 Nutrition Support in Enhanced Recovery after Surgery Ms Ingrid YM KAN, Dietitian, Dietetics Department, Prince of Wales Hospital, Hong Kong
10:15 – 10:45	Speed Presentation (S222-S228) Tea Break
10:45 – 12:00	Parallel Session 8 – Technology Advancement and Innovation PS8 Chairperson: Dr Linda YU Chief Manager (Integrated Care Programs), Hospital Authority, Hong Kong PS8.1 Advancement in Rehabilitating Spinal Movement Control with 3D Motion Analysis Ms Eva WY CHUN, Physiotherapist I, Physiotherapy Department, Prince of Wales Hospital, Hong Kong PS8.2 Advanced Diagnostic Technology and Laboratory Operations – Next Generation Sequencing in Pathology and Genetics Testing Mr Watson WONG, Senior Medical Technologist, Hong Kong Children's Hospital Commissioning Team, Strategy and Service Planning Division, Hospital Authority, Hong Kong PS8.3 An Innovative Mammographic Biopsy Technique to Meet the Challenges on a 3D Digital Breast Tomosynthesis Detected Lesion Miss Anna YH LEUNG, Senior Radiographer, Department of Diagnostic and Interventional Radiology, Kwong Wah Hospital, Hong Kong PS8.4 "The newHABIT Programme" – a New and Effective Multi-disciplinary Programme for Psychogeriatric Day Patient with Mild Cognitive Impairment Mr Isaac CY KWOK, Clinical Psychologist, Department of Clinical Psychology, Pamela Youde Nethersole Eastern Hospital, Hong Kong PS8.5 State-of-the-art Model of Physiotherapy CaRe for Dementia – Smart Move Ms Harriet LO, Senior Physiotherapist, Physiotherapy Department, United Christian Hospital, Hong Kong
12:00 – 13:15	Lunch
13:15 – 14:30	Masterclass 14 – Geriatric Pearl M14 Chairperson: Dr FC PANG Hospital Chief Executive, Grantham Hospital, Hong Kong M14.1 Person-centred Care for the Older Persons through Medical-social Collaboration Dr Felix CHAN, Service Director (Primary and Community Health Care) and Chief of Service, Department of Medicine and Geriatrics, Tung Wah Group of Hospitals Fung Yiu King Hospital, Hong Kong M14.2 Geriatric Paradox Dr TW AU YEUNG, Service Director and Consultant, Department of Medicine and Geriatrics, Pok Oi Hospital, Hong Kong M14.3 End-of-life Care for Frail Elderly Patients with Multi-morbidity in the Hospital Setting Dr James KH LUK, Consultant, Department of Medicine and Geriatrics, Tung Wah Group of Hospitals Fung Yiu King Hospital, Hong Kong
14:30 – 15:45	Masterclass 15 – Lesson Learnt from the Application of Stepped Care Model for Psychosocial Service in Palliative Care M15 Chairperson: Dr Rebecca LAM Chief Manager (Clinical Effectiveness and Technology Management), Hospital Authority, Hong Kong M15.1 Stepped Care Psychosocial Services in Palliative Care Dr Annie OL KWOK, Consultant, Department of Medicine and Geriatrics, Caritas Medical Centre, Hong Kong M15.2 Enhancing Psychosocial Care for Patients with Palliative Care Needs in the Acute Medical Wards Dr Stephanie CHU, Associate Consultant, Department of Medicine, Queen Elizabeth Hospital, Hong Kong M15.3 Stepped Care Model for Psychological Interventions in the Haematopoietic Stem Cell Transplantation Ward Ms Doris KY YEUNG, Clinical Psychologist, Clinical Psychology Department, Queen Mary Hospital, Hong Kong
15:45 – 16:15	Speed Presentation (S222-S228) Poster Viewing Tea Break
16:15 – 18:30	Convention Hall Presentation of Awards and Closing Ceremony Presentation of Best Oral Presentation and Best Poster Display Awards Presentation of HA Outstanding Staff and Teams Award 2017

Programme by Day

Wednesday, 17 May 2017 | Room 428

09:00 – 10:15	Masterclass 10 – Palliative and/or End-of-life Care for Patients with Advanced Chronic Obstructive Pulmonary Disease M10 Chairperson: Dr Doris TSE Hospital Chief Executive, Caritas Medical Centre, Hong Kong M10.1 Overall Perspective and Scientific Basis of Palliative Care in Patients with Advanced Chronic Obstructive Pulmonary Disease Dr KS LAU, Chief of Service, Integrated Medical Service, Ruttonjee and Tang Shiu Kin Hospitals, Hong Kong M10.2 Models and Local Programmes of Palliative Care for Patients with Advanced Chronic Obstructive Pulmonary Disease Dr Jeffrey SC NG, Associate Consultant, Department of Medicine, Haven of Hope Hospital, Hong Kong M10.3 Non-pharmacological Treatments of Patients with Advanced Chronic Obstructive Pulmonary Disease Mr Kermit CM CHAN, Physiotherapist I, Physiotherapy Department, Ruttonjee and Tang Shiu Kin Hospitals, Hong Kong
10:15 – 10:45	Speed Presentation (S222-S228) Tea Break
10:45 – 12:00	Corporate Scholarship Presentation I – Medical C1 Chairperson: Dr HW LIU Chief Manager (Financial Planning and Revenue Management), Hospital Authority, Hong Kong C1.1 Multi-disciplinary Training in Management of Breast Cancer Dr Chris CHENG, Associate Consultant, Department of Surgery, Princess Margaret Hospital, Hong Kong C1.2 Centre for Medical Simulation Fellowship Training Dr TN CHAN, Associate Consultant, Department of Accident and Emergency, Kwong Wah Hospital, Hong Kong C1.3 “Sex Reassignment Surgery” – to Falsify or to Rectify the Body Dr CK CHAN, Consultant, Division of Urology, Department of Surgery, Prince of Wales Hospital, Hong Kong
12:00 – 13:15	Lunch
13:15 – 14:30	Corporate Scholarship Presentation II – Nursing C2 Chairperson: Dr Leo WAT Chief Manager (Strategy, Service Planning and Knowledge Management), Hospital Authority, Hong Kong C2.1 Sharing on Overseas Corporate Scholarship Programme in Psychiatric Rehabilitation Nursing: Yale Programme for Recovery and Community Health by Yale University Mr HW TSANG, Advanced Practice Nurse, Department of Psychiatry, Pamela Youde Nethersole Hospital, Hong Kong C2.2 Effective Leadership (Royal Free London NHS Foundation Trust, UK) Ms CM CHANG, Nurse Consultant(Pain Management), Operating Theatre, Tuen Mun Hospital, Hong Kong C2.3 Nurturing a Better Peri-operative Experience for Children and Family Ms NW LAW, Advanced Practice Nurse, Department of Anaesthesia and Operating Theatre, Queen Elizabeth Hospital, Hong Kong C2.4 Paediatric Pain Management – Conquering the Pain Ms Yolanda YT LEE, Registered Nurse, Department of Paediatrics and Adolescent Medicine, Queen Mary Hospital, Hong Kong
14:30 – 15:45	Corporate Scholarship Presentation III – Allied Health and Pharmacy C3 Chairperson: Dr Kenneth TSANG Senior Manager (Community Medicine), Infectious Disease Control Training Centre/Executive Partner (Medical Grade), Hospital Authority, Hong Kong C3.1 Maximising Patient Outcome by Extending Recovery-oriented Practice of Allied Health in Psychiatry – a Sharing from Yale Attachment Programme Ms Jamie PK CHENG, Clinical Psychologist, Department of Clinical Psychology, Kwai Chung Hospital, Hong Kong C3.2 Be a Mammographer Who Interprets Mammograms Ms Melinda NY CHOI, Senior Radiographer, Department of Imaging and Interventional Radiology, Prince of Wales Hospital, Hong Kong C3.3 Bridging the Service Gap of Stroke Care – Formal Vision Screening by Orthoptists Ms WH TAM, Orthoptist I, Department of Ophthalmology and Visual Sciences, Prince of Wales Hospital, Hong Kong C3.4 STaRT Back – a Biopsychosocial Approach in the Management of Low Back Pain Ms Priscillia LAM, Department Manager, Physiotherapy Department, Queen Mary Hospital, Hong Kong C3.5 Future Perspective of Clinical Pharmacy Service in Paediatric Nephrology – Insights from Toronto SickKids Ms FY LAI, Pharmacist, Department of Pharmacy, Hong Kong Children's Hospital, Hong Kong C3.6 Patient Empowerment Programme through Individualised Pharmacist Medication Education in SickKids, Toronto Ms S LAM, Pharmacist, Department of Pharmacy, Hong Kong Children's Hospital, Hong Kong
15:45 – 16:15	Speed Presentation (S222-S228) Poster Viewing Tea Break
16:15 – 18:30	Convention Hall Presentation of Awards and Closing Ceremony Presentation of Best Oral Presentation and Best Poster Display Awards Presentation of HA Outstanding Staff and Teams Award 2017

* Simultaneous Interpretation: English/Putonghua 即時傳譯：英文/普通話

Information as at 24 April 2017. Please check the latest directory at the venue.

Sessions

C Corporate Scholarship Presentations
M Masterclasses
P Plenary Sessions
PS Parallel Sessions

S Symposiums
SS Special Sessions
F Service Enhancement Presentations

First Author	Title	Presentation Date	Session
Au Yeung TW	Geriatric Paradox	Wednesday, 17 May 2017	M14.2
Ballantyne D	Hospital Design in the Context of an Ageing Population: Case Studies Rural NSW	Tuesday, 16 May 2017	P2.2
Ballantyne D	Smart Hospitals for the Future	Wednesday, 17 May 2017	PS9.1
Bhugra D	Social Justice for Persons with Mental Illness	Tuesday, 16 May 2017	S1.1
Bhugra D	Culture and Mental Health	Wednesday, 17 May 2017	S13.1
Brelen M	Latest Evidence Basis for Treatment of Diabetic Retinopathy and Diabetic Macular Edema	Tuesday, 16 May 2017	M1.4
Chan CK	"Sex Reassignment Surgery" – to Falsify or to Rectify the Body	Wednesday, 17 May 2017	C1.3
Chan CMK	Non-pharmacological Treatments of Patients with Advanced Chronic Obstructive Pulmonary Disease	Wednesday, 17 May 2017	M10.3
Chan CXR	Patient Engagement: Strategies to Improve Chronic Disease Control among Ethnical Minority Patients in the Primary Care	Wednesday, 17 May 2017	F6.2
Chan F	Inter-professional Collaboration in the Community	Wednesday, 17 May 2017	S12.2
Chan F	Person-centred Care for the Older Persons through Medical-social Collaboration	Wednesday, 17 May 2017	M14.1
Chan KM	Prevention of Neonatal Extravasation Injuries: The Experience of a Neonatal Unit in Hong Kong	Tuesday, 16 May 2017	F4.1
Chan KOC	Building a Multi-disciplinary Team	Tuesday, 16 May 2017	M5.2
Chan LHH	3D Printing – the Next Level to Reach for Splinting and Assistive Devices	Wednesday, 17 May 2017	F5.1
Chan LKJ	"3D Printing" Helps Cardiologists Save More Lives	Wednesday, 17 May 2017	PS7.1
Chan MY	The Implementation of an Integrated Observation Chart with Newborn Early Warning Signs to Facilitate Early Observation of Infants at Risk of Clinical Deterioration	Tuesday, 16 May 2017	F4.2
Chan PT	Will Casting be Enough for Distal Radius Fracture?	Tuesday, 16 May 2017	M3.2
Chan PT	Advance Endoscopic Intervention for Colonic Lesions	Wednesday, 17 May 2017	M9.2
Chan R	Discharge Lounge – Proactive Model to Success	Tuesday, 16 May 2017	F1.1
Chan SMV	A Pilot Study to Investigate the Effect of Group-based Activity Programme on Health Related Quality of Life for Patients with Musculoskeletal Injuries in Our Work Rehabilitation Programme	Tuesday, 16 May 2017	F3.1
Chan SP	An Effective Bed Management Strategy Alleviating Access Block Problem in Prince of Wales Hospital	Tuesday, 16 May 2017	F1.2
Chan TN	Centre for Medical Simulation Fellowship Training	Wednesday, 17 May 2017	C1.2
Chan Y	Tripartite Collaboration Project: The Effectiveness of Health Qigong Baduanjin on Head and Neck Cancer Patients	Wednesday, 17 May 2017	F6.1
Chang CM	Effective Leadership (Royal Free London NHS Foundation Trust, UK)	Wednesday, 17 May 2017	C2.2
Cheng C	Multi-disciplinary Training in Management of Breast Cancer	Wednesday, 17 May 2017	C1.1
Cheng KM	Tele-medicine Consultation in Castle Peak Hospital for Stable Psychiatric Outpatients in Custody	Tuesday, 16 May 2017	S2.2
Cheng MWW	Multi-centre Project for the Evaluation of the Effectiveness of Diabetes Nurse Clinic on Patients with Newly Diagnosed Type 2 Diabetes Mellitus	Tuesday, 16 May 2017	F3.2
Cheng PKJ	Maximising Patient Outcome by Extending Recovery-oriented Practice of Allied Health in Psychiatry – a Sharing from Yale Attachment Programme	Wednesday, 17 May 2017	C3.1
Cheung CKT	A Multi-disciplinary Service Model for Enhancing Early Identification and Intervention for Mood and Cognitive Impairment among Young Stroke Patients (from Simple to Complex Conditions)	Wednesday, 17 May 2017	PS5.2
Cheung NT	Actionable Insights from Big Data	Wednesday, 17 May 2017	PS13.1
Chim CK	Use of Innovative Information Technology in Enhancing Community Care	Wednesday, 17 May 2017	PS14.1
Chiu A	Physiotherapy Management for Children with Neurometabolic Disorders	Tuesday, 16 May 2017	M4.4
Choi CH	Prevention of Diabetes Retinopathy: Glycaemic Control and Beyond	Tuesday, 16 May 2017	M1.3

Programme by First Author

Sessions

C Corporate Scholarship Presentations
M Masterclasses
P Plenary Sessions
PS Parallel Sessions

S Symposiums
SS Special Sessions
F Service Enhancement Presentations

First Author	Title	Presentation Date	Session
Choi NYM	Be a Mammographer Who Interprets Mammograms	Wednesday, 17 May 2017	C3.2
Choi S	Evolution of Korea's Pharmaceutical Service Model	Wednesday, 17 May 2017	PS11.1
Choi WK	Plastic Surgery on Congenital Diseases: From Cleft Lip and Palate to Facial Clefts	Tuesday, 16 May 2017	M6.2
Choi YF	Teaching Crew Resource Management with Clinical Simulation: We Learned More than We Taught	Tuesday, 16 May 2017	SS2.3
Chong KW	Pressure Ulcer Prevention and Management: Evaluation of a Home-based Education Programme for Caregivers of Elderly: A Pilot Study	Wednesday, 17 May 2017	F8.1
Chong Q	The Six Senses – Communications in the Digital Era	Wednesday, 17 May 2017	S11.2
Chow KM	Human Touch in Healthcare Delivery	Wednesday, 17 May 2017	M12.2
Chow SLE	Rehabilitation for a Million – Hospital as a Proactive Interface to Community Rehabilitation	Tuesday, 16 May 2017	S3.2
Chow YY	Strategies in Fragility Distal Radius Fracture	Tuesday, 16 May 2017	M3.1
Chu S	Enhancing Psychosocial Care for Patients with Palliative Care Needs in the Acute Medical Wards	Wednesday, 17 May 2017	M15.2
Chui AKF	A Pilot Project: Implementation of Duplication Checking for Ultrasound Examinations in Princess Margaret Hospital	Tuesday, 16 May 2017	F3.3
Chui WST	Upholding Person-centred Care: Two Years' Staff Engagement Experience in Shatin Hospital and Bradbury Hospice	Tuesday, 16 May 2017	F2.5
Chun WYE	Advancement in Rehabilitating Spinal Movement Control with 3D Motion Analysis	Wednesday, 17 May 2017	PS8.1
Chung J	Embryo and Oocyte Freezing to Preserve Fertility	Tuesday, 16 May 2017	SS3.2
Chung HS	Use of Simulation in Disaster Medicine Training	Tuesday, 16 May 2017	SS2.1
Chung HS	Application of Simulation to Improve Clinical Efficiency – Systems Integration	Wednesday, 17 May 2017	S5.2
Cripps M	NHS RightCare – Delivering Optimal Healthcare in England	Tuesday, 16 May 2017	P3.1
Cripps M	NHS Atlases of Variation – the Power of Variation	Wednesday, 17 May 2017	S9.1
Fan ESH	Service Accessibility Monitoring of Cancers in Hospital Authority by Data Mining Approach	Tuesday, 16 May 2017	F1.3
Fan S	Pilot HPV Vaccination Programme to the Underprivileged Girls in Hong Kong	Wednesday, 17 May 2017	SS5.2
Fang LY	Smart Healthcare Innovations in Beijing	Tuesday, 16 May 2017	SS1.2
Fung CW	Neurometabolic Diseases: Current Scenario and Hope	Tuesday, 16 May 2017	M4.1
Fung RC	Quality Palliative Care Services – the Growing Demand	Tuesday, 16 May 2017	P4.2
Fung RC	End-of-life Care in Singapore	Wednesday, 17 May 2017	S10.1
Greenfield D	Implementing Patient-centred Care: An Opportunity to Stop, Reflect and Review, and Move Forward Building upon on Your Strengths	Tuesday, 16 May 2017	P1.2
Greenfield D	Health Service Accreditation Programmes: Their Role, Contribution and Associated Challenges to Driving Quality, Safety and Organisational Improvement	Wednesday, 17 May 2017	S12.1
Gurung S	Ethnic Minorities' Health in Hong Kong within its Cultural Diversity	Wednesday, 17 May 2017	S13.2
Harris I	Surgery as Placebo	Tuesday, 16 May 2017	P4.1
Harris I	To Do or Not To Do: Determining Effectiveness and Appropriateness of Surgery	Wednesday, 17 May 2017	S8.1
Hau WL	The Pilot Study of Newborn Screening for Inborn Errors of Metabolism: a Joint Programme of the Department of Health and Hospital Authority	Wednesday, 17 May 2017	F5.2
Ho A	Enhance Physical Activity Level of Hospital Staff: Peer Influence and Convenience on Participation as Enablers	Wednesday, 17 May 2017	F7.6
Ho J	Is Advanced Lung Cancer Becoming a Chronic Disease?	Wednesday, 17 May 2017	M13.1
Ho W	Mechanical Thrombectomy in Acute Ischaemic Stroke – Hong Kong and Shenzhen Experience	Wednesday, 17 May 2017	SS4.3
Hui E	Application of Tele-medicine in Rehabilitation and Chronic Disease Management	Tuesday, 16 May 2017	S2.3

Sessions

C Corporate Scholarship Presentations
M Masterclasses
P Plenary Sessions
PS Parallel Sessions

S Symposiums
SS Special Sessions
F Service Enhancement Presentations

First Author	Title	Presentation Date	Session
Ip RKL	A Cluster-based Inventory Management Programme Leading to North District Hospital Blood Bank Service Enhancement on Platelet Transfusion	Wednesday, 17 May 2017	F8.2
Ip SMM	Health Risks of Obstructive Sleep Apnea	Wednesday, 17 May 2017	M13.2
Iu PLL	Diabetic and the Eye: An Introduction	Tuesday, 16 May 2017	M1.1
Jones H	An Overview of the Virtual Doctors Service in Zambia	Wednesday, 17 May 2017	S5.1
Kan E	Imaging Neurometabolic Disease – Piecing Together the Puzzle	Tuesday, 16 May 2017	M4.2
Kan YMI	Nutrition Support in Enhanced Recovery after Surgery	Wednesday, 17 May 2017	PS5.4
Keogh B	Quality Health Service – NHS England	Tuesday, 16 May 2017	P1.1
Keogh B	Developing a Quality Framework for the Healthcare System	Wednesday, 17 May 2017	S6.1
Klein J	The Anticipation of Errors in Patient Treatment among Medical Students	Wednesday, 17 May 2017	PS10.1
Klein J	Cognitive Biases in Clinical Decision Making	Wednesday, 17 May 2017	S8.2
Kng C	Frailty – Implications for Urgent Care of the Older Person	Wednesday, 17 May 2017	S7.3
Ko F	Territory-wide Collaboration between Hospital and Social Service Organisations in Substance Abuse Service	Wednesday, 17 May 2017	PS5.1
Ko WN	Survival in Patients with Chronic Obstructive Pulmonary Disease Following Pulmonary Rehabilitation	Wednesday, 17 May 2017	F8.3
Kwan C	“Keep Me Comfort at Home” – Palliative Care Nursing Support in the Community	Wednesday, 17 May 2017	S10.2
Kwan CK	Social Hygiene Clinic as a Sentinel for Monitoring of Antimicrobial resistance – the Story of Neisseria Gonorrhoeae	Wednesday, 17 May 2017	SS5.1
Kwan SY	Less Restraint Less Fall	Tuesday, 16 May 2017	F2.1
Kwok CYI	“The newHABIT Programme” – a New and Effective Multi-disciplinary Programme for Psychogeriatric Day Patient with Mild Cognitive Impairment	Wednesday, 17 May 2017	PS8.4
Kwok J	Paired Kidney Exchange in Renal Transplantation	Wednesday, 17 May 2017	M11.2
Kwok OLA	Palliative Care Consultative Service in Acute Hospital – Impact and Challenges	Wednesday, 17 May 2017	S10.3
Kwok OLA	Stepped Care Psychosocial Services in Palliative Care	Wednesday, 17 May 2017	M15.1
Lai BSP	Inter-professional Collaboration on Lean Improvement Programmes	Wednesday, 17 May 2017	S12.3
Lai BSP	Measuring Operating Theatre Efficiency in the Hospital Authority	Wednesday, 17 May 2017	S9.2
Lai FHY	Prediction of Length of Stay from Recovery Factors in Psychiatric Rehabilitation	Tuesday, 16 May 2017	F3.4
Lai FHY	Preliminary Findings on Keys of Success in Rehabilitation for Substance Abusers	Wednesday, 17 May 2017	F6.3
Lai FY	Future Perspective of Clinical Pharmacy Service in Paediatric Nephrology – Insights from Toronto SickKids	Wednesday, 17 May 2017	C3.5
Lai KM	Use of Short Message Service in Bereavement Follow-up in New Territories West Cluster Enhancement of Community Geriatric Assessment Team Service for End-of-life Care in Residential Care Homes for Elderly	Wednesday, 17 May 2017	F6.4
Lai OK	Aromatherapy (Inhalation) for Pain Management in Labour	Wednesday, 17 May 2017	F8.5
Lam CC	Planning for the Future Elderly Services – a Local Perspective	Wednesday, 17 May 2017	PS6.1
Lam CM	Stratified Upper Limb Training Programme for Stroke Patients in Rehabilitation Stroke Unit in Occupational Therapy Department of Tuen Mun Hospital	Tuesday, 16 May 2017	F1.4
Lam CY	The Effectiveness of Conservative Treatment on Patient of Different Onset Time with Carpal Tunnel Syndrome	Tuesday, 16 May 2017	F4.4
Lam HK	The Impact of Structured Pharmacist Counseling on Adherence and Knowledge of Patients on Oral Chemotherapy	Wednesday, 17 May 2017	F8.6
Lam K	An Inter-disciplinary Team Approach for the Prevention of Minimal Trauma Fractures in Long-term Care Residents	Wednesday, 17 May 2017	F5.3
Lam MS	A Cluster-wide Patient Safety Programme in Reducing the Number of Models of Oxygen Regulators and Enhancing Staff Competency on Their Use	Wednesday, 17 May 2017	F8.4
Lam MY	Patient Care Assistant Training on Suicidal Observation	Wednesday, 17 May 2017	F7.1

Programme by First Author

Sessions

C Corporate Scholarship Presentations
M Masterclasses
P Plenary Sessions
PS Parallel Sessions

S Symposiums
SS Special Sessions
F Service Enhancement Presentations

First Author	Title	Presentation Date	Session
Lam P	STaRT Back – a Biopsychosocial Approach in the Management of Low Back Pain	Wednesday, 17 May 2017	C3.4
Lam S	Patient Empowerment Programme Through Individualised Pharmacist Medication Education in SickKids, Toronto	Wednesday, 17 May 2017	C3.6
Lau AMT	Seeing before Doing, and Achieving an Operation with Better Quality and Patient Safety – Filmless Operating Theatres Project	Tuesday, 16 May 2017	F4.5
Lau CFL	Manage the Functional Outcome Following Distal Radius Fracture	Tuesday, 16 May 2017	M3.6
Lau KS	Overall Perspective and Scientific Basis of Palliative Care in Patients with Advanced Chronic Obstructive Pulmonary Disease	Wednesday, 17 May 2017	M10.1
Lau WL	Second Line Therapies – Balloon Tamponade, Compression Sutures and Others	Tuesday, 16 May 2017	M7.2
Lau YKE	Plastic Surgery on Congenital Diseases: Management of Vascular Malformation – Surgery or Not	Tuesday, 16 May 2017	M6.4
Law WL	Robotic Surgery Service	Wednesday, 17 May 2017	M9.4
Law MH	Mobile Apps to Streamline Ward Round Across Seven Clusters	Wednesday, 17 May 2017	F5.4
Law NW	Nurturing a Better Peri-operative Experience for Children and Family	Wednesday, 17 May 2017	C2.3
Lee CK	Massive Transfusion Protocol in Obstetric Haemorrhage	Tuesday, 16 May 2017	M7.3
Lee M	A Guide for Staff Training – the Snapshot Strategy and Check-ins Strategy for Constant Learning	Wednesday, 17 May 2017	PS12.3
Lee MHM	Randomised Controlled Study to Assess Skill Retention at Six versus 12 Months after Simulation Training in Shoulder Dystocia	Wednesday, 17 May 2017	F7.2
Lee MY	Geriatric Front Door Programme – How the Geriatric Nurses Strive to Make the Best Possible Elderly Care	Tuesday, 16 May 2017	PS1.1
Lee R	Mechanical Thrombectomy in Acute Stroke – Radiologist's Perspective	Wednesday, 17 May 2017	SS4.2
Lee WYS	Review of Nurse Clinic	Tuesday, 16 May 2017	PS3.3
Lee YTY	Paediatric Pain Management – Conquering the Pain	Wednesday, 17 May 2017	C2.4
Leung HK	A Self-developed Tracing System to Enhance Medical Record Security through "Registered Mail" Mechanism	Tuesday, 16 May 2017	F1.7
Leung KK	Innovative Ways to Reduced Hand-arm Vibration Level	Wednesday, 17 May 2017	F7.3
Leung KP	Staff and Patient Engagement from the Eyes of Patients	Wednesday, 17 May 2017	S11.3
Leung LYE	Effectiveness of Diabetes Nurse-led Clinic in Treating People with Type 2 Diabetes Mellitus	Tuesday, 16 May 2017	PS3.2
Leung LYE	Multi-centre Collaboration Project: Evaluation on the Effectiveness of Diabetes Nurse Clinic in Treating Patient Who Needs Initiation of Insulin Therapy	Tuesday, 16 May 2017	F3.5
Leung M	Surgical Services in Hong Kong Children's Hospital	Tuesday, 16 May 2017	M6.1
Leung MH	Promoting Staff Influenza Vaccination by Vaccination-on-wheel in Prince of Wales Hospital	Wednesday, 17 May 2017	F7.4
Leung PNC	A High Accessible and Measurable Approach in Train-the-trainer Workshop: Theoretical and Simulation Training on Pain Assessment and Management	Tuesday, 16 May 2017	F4.6
Leung WC	Territory-wide Massive Primary Postpartum Haemorrhage (PPH>1,500 ml) Survey in Hospital Authority Obstetric Units with Recommendations and the Way Forward	Tuesday, 16 May 2017	M7.1
Leung YHA	An Innovative Mammographic Biopsy Technique to Meet the Challenges on a 3D Digital Breast Tomosynthesis Detected Lesion	Wednesday, 17 May 2017	PS8.3
Leung YME	Evaluation of Rheumatology Nurse-led Clinic in Managing Patients with Rheumatoid Arthritis: A Retrospective Study	Tuesday, 16 May 2017	F3.6
Lew T	Measuring for Quality in Healthcare	Wednesday, 17 May 2017	S6.2
Lew T	The Multiple Facets of Healthcare: How Would Practitioners of Science, Systems Design and Management Fulfil Their Roles in the Future of Healthcare	Wednesday, 17 May 2017	S14.2
Li KTP	To P or Not to P: Ethics and the Kidney	Wednesday, 17 May 2017	M11.1
Li KYK	A Trial without Catheter for Patients in the Community	Wednesday, 17 May 2017	PS14.4

Sessions

C Corporate Scholarship Presentations
M Masterclasses
P Plenary Sessions
PS Parallel Sessions

S Symposiums
SS Special Sessions
F Service Enhancement Presentations

First Author	Title	Presentation Date	Session
Li PS	Development on Enhancement of Emergency Nursing Service	Tuesday, 16 May 2017	PS1.3
Li TC	Surgical Strategies to Preserve Fertility	Tuesday, 16 May 2017	SS3.1
Lim MY	A Cohort Study on Protocol-based Nurse-led Outpatient Management of Post-chemotherapy Low Risk Febrile Neutropenia	Tuesday, 16 May 2017	F2.3
Liu TK	Chemotherapy Nurse Clinic in Contributing the Clinical Pathway for Managing Post-treatment Complications with Improved Outcome	Tuesday, 16 May 2017	PS3.1
Lo C	Building an Integrated Service Bundles to Keep Diabetes Out of Hospital	Wednesday, 17 May 2017	PS14.3
Lo H	State-of-the-art Model of Physiotherapy Care for Dementia – Smart Move	Wednesday, 17 May 2017	PS8.5
Long D	System Engineering in Healthcare Operations Management	Wednesday, 17 May 2017	S14.1
Loo KM	Evaluation of a Targeted Intervention Programme for Patients with Diabetic-Kidney Disease	Wednesday, 17 May 2017	F6.5
Loong CHN	Thyroid Triaging Programme for Early Diagnosis, Timely Referral, and Prompt Management of Thyroid Diseases	Tuesday, 16 May 2017	F1.5
Lou V	Informed Decision Making for Elderly	Wednesday, 17 May 2017	S8.3
Low ML	Keys to Successful Transition into the Community	Tuesday, 16 May 2017	S3.1
Lui LMY	Introducing a Clinical Photos Attachment System: The Attachment of Clinical Photos on Individual Patient's Electronic Operation Record	Wednesday, 17 May 2017	F5.5
Lui SF	Patient Experience and Satisfaction Survey: What Have We Learnt from Patients?	Wednesday, 17 May 2017	M12.1
Lui WF	Rehabilitation for a Million – A Community Rehabilitation Model of New Territories West Community Rehabilitation Day Centre	Tuesday, 16 May 2017	S3.3
Lui WM	Mechanical Thrombectomy in Acute Ischaemic Stroke – from Science to Service	Tuesday, 16 May 2017	M2.1
Luk KHJ	End-of-life Care for Frail Elderly Patients with Multi-morbidity in the Hospital Setting	Wednesday, 17 May 2017	M14.3
Ly YFC	Impact of Distal Radius Fracture Rehabilitation on Patient and Hospital	Tuesday, 16 May 2017	M3.5
Ma F	Managing the Unthinkable – Crisis Management and Communication	Tuesday, 16 May 2017	P3.2
Mak A	Learning for Organisation Changes	Wednesday, 17 May 2017	PS12.1
Mak MY, Tse LKD	Past and Present of Outreaching Nursing Services in Hong Kong – Putting Patients at the Heart of Our Care	Wednesday, 17 May 2017	PS14.2
Mak SSS	Streamline Care Pathway for Cancer Patients at Risk of Febrile Neutropenia after Chemotherapy Treatment	Tuesday, 16 May 2017	F3.7
Mak T	Illicit Slimming Agents: From the Notorious to the Unbelievable	Tuesday, 16 May 2017	M8.1
Mak WCI	Stigma/Anti-stigma Campaigning	Tuesday, 16 May 2017	S1.2
McMenamin P	How Could 3D Printing Revolutionise Medical Training?	Tuesday, 16 May 2017	PS4.2
McMenamin P	Medical 3D Printing: Opportunities and Challenges Ahead	Wednesday, 17 May 2017	PS7.4
Meng H	How Could Big Data Improve Our Life and Human Well-being?	Wednesday, 17 May 2017	PS13.2
Mok YNM	Extended Roles of Stroke Nurse to Streamline Acute and Hyperacute Stroke Care Service	Tuesday, 16 May 2017	PS1.2
Morris J	How Does 3D Printing Bring Healthcare into a New Dimension?	Tuesday, 16 May 2017	PS4.1
Morris J	Can 3D Printing Lower Health Expenditures and Improve Patient Outcomes?	Wednesday, 17 May 2017	PS7.3
Ng CM	Can Mechanical Device Replace Manual Handling in Re-learning the Sit-to-stand of Stroke Patient? A Single-blinded Randomised Controlled Trial	Wednesday, 17 May 2017	F7.5
Ng E	Quality Assurance – Credentialing for Safe Metabolic Surgery	Tuesday, 16 May 2017	M5.4
Ng KS	JurongHealth Campus – Ng Teng Fong General Hospital and Jurong Community Hospital	Wednesday, 17 May 2017	PS9.2
Ng LY	Co-care Service Model for the Care of Patients on Ventilator in General Wards of Queen Elizabeth Hospital	Tuesday, 16 May 2017	F1.6

Programme by First Author

Sessions

C Corporate Scholarship Presentations
M Masterclasses
P Plenary Sessions
PS Parallel Sessions

S Symposiums
SS Special Sessions
F Service Enhancement Presentations

First Author	Title	Presentation Date	Session
Ng S	Colorectal Cancer Screening in Hong Kong	Wednesday, 17 May 2017	M9.1
Ng SCJ	Models and Local Programmes of Palliative Care for Patients with Advanced Chronic Obstructive Pulmonary Disease	Wednesday, 17 May 2017	M10.2
Ng SW	The Analgesic Efficacy of Diclofenac Suppository in Parturients after Caesarean Section	Wednesday, 17 May 2017	F5.6
Ng WYG	Application of 3D Printing in Queen Elizabeth Hospital: a New Page of Healthcare Advances	Tuesday, 16 May 2017	PS4.3
Ngan T	Steering HA's Pharmaceutical Services to a New Paradigm	Wednesday, 17 May 2017	PS11.2
Oliver D	How to Tackle the Challenges of the Ageing Population	Tuesday, 16 May 2017	P2.1
Oliver D	How to Deal with the Frail Elderly at the Hospital Front Door	Wednesday, 17 May 2017	S7.1
Ong KL	We All Come from Somewhere – Our Experience with Cultural Diversity	Wednesday, 17 May 2017	S13.3
Pang SYS	Plastic Surgery on Congenital Diseases: Common Congenital Problems in the Head and Neck Regions	Tuesday, 16 May 2017	M6.5
Pang YK	Cancer Case Manager Programme (Colorectal)	Wednesday, 17 May 2017	M9.3
Saria S	How Could Big Data Improve Quality of Healthcare	Tuesday, 16 May 2017	S4.1
Si MD	Simulation Training Programme for Newly deployed Nurses in an Isolation Ward	Tuesday, 16 May 2017	F2.4
So HY	The Art and Science of Debriefing in Healthcare Learning	Tuesday, 16 May 2017	SS2.2
Suen WS	Patient Monitoring and Scheduling System – A Solution to Provide Safe Treatment to the Right Patient	Wednesday, 17 May 2017	F5.7
Szeto D	Digital Innovation Shaping the Future of Learning and Development	Wednesday, 17 May 2017	PS12.2
Tam WH	Bridging the Service Gap of Stroke Care – Formal Vision Screening by Orthoptists	Wednesday, 17 May 2017	C3.3
Tan KY	Considerations for a Geriatric Surgery Service	Wednesday, 17 May 2017	PS6.2
Tan KY	Trans-disciplinary Care in Geriatric Surgery	Wednesday, 17 May 2017	S14.3
Tan T	Plastic Surgery for the Ears: Common Otoplastic Procedures in Children	Tuesday, 16 May 2017	M6.3
Tang CCK	Ambulatory Management of Try off Urethral Catheter – Patient Discharged from AED and Ward	Tuesday, 16 May 2017	PS1.4
Tang KS	Information Giving at Patient Discharge: Patient Discharge Information Summary Pilot Project	Wednesday, 17 May 2017	M12.3
Thompson M	The Application of Tele-medicine in the Virtual Doctor Programme	Tuesday, 16 May 2017	S2.1
Tong AYH	Real-time Information From Accident and Emergency Department (AED) to Public for AED Service Management	Wednesday, 17 May 2017	F6.6
Tong PL	Home Care Programme for Prevention of Hypertrophic Scar in Primary Cleft Lip Repair	Wednesday, 17 May 2017	F6.7
Tsang HW	Sharing on Overseas Corporate Scholarship Programme in Psychiatric Rehabilitation Nursing: Yale Programme for Recovery and Community Health by Yale University	Wednesday, 17 May 2017	C2.1
Tse AWS	Enhanced Registry for Safer Heart Transplant	Tuesday, 16 May 2017	F4.7
Tse ML	Botulinum Toxin – Beauty or Beast	Tuesday, 16 May 2017	M8.2
Tse MYM	Recent Advances in Acute Ischaemic Stroke Management	Wednesday, 17 May 2017	SS4.1
Tsui SYC	Gist of Anaesthetic Care for the Morbidly Obese	Tuesday, 16 May 2017	M5.3
Wong B	Risk Management Enhancement Framework in New Territories West Cluster on Risk Register Development and Performance Monitoring Process	Tuesday, 16 May 2017	F4.3
Wong CCJ	Great Things Always Begin from Inside	Wednesday, 17 May 2017	S11.1
Wong G	Frail Elderly Care Model in Emergency Medicine Ward, Queen Elizabeth Hospital	Wednesday, 17 May 2017	S7.2
Wong HK	Outcome with Advanced Technique of Fracture Fixation	Tuesday, 16 May 2017	M3.3
Wong I	Cost Effectiveness Analysis of the Current Screening Protocol in Detecting Diabetic Macular Edema	Tuesday, 16 May 2017	M1.2

Sessions

C Corporate Scholarship Presentations
M Masterclasses
P Plenary Sessions
PS Parallel Sessions

S Symposiums
SS Special Sessions
F Service Enhancement Presentations

First Author	Title	Presentation Date	Session
Wong JCY	Express Queue Service in Specialist Outpatient Clinic Pharmacies	Tuesday, 16 May 2017	F2.6
Wong KC	3D Model Planning and Patient-specific Orthopaedic Surgery	Wednesday, 17 May 2017	PS7.2
Wong KHS	Paradigm Shift – from Bariatric to Metabolic Surgery	Tuesday, 16 May 2017	M5.1
Wong KS	Cerebral Revascularisation by Best Medical Treatment	Tuesday, 16 May 2017	M2.3
Wong R	Drugs for Muscle: Trifle or Threat?	Tuesday, 16 May 2017	M8.3
Wong SCA	Social Hygiene Clinic – a Platform for Sexually Transmitted Infection Control and Prevention	Wednesday, 17 May 2017	SS5.3
Wong W	Advanced Diagnostic Technology and Laboratory Operations – Next Generation Sequencing in Pathology and Genetics Testing	Wednesday, 17 May 2017	PS8.2
Wong WMB	Make a Change in Eight STEPS – Ensuring Correct Patient Identification in Accident and Emergency Department of Pok Oi Hospital	Tuesday, 16 May 2017	F2.7
Wu JL	Application of Big Data: Evaluating the Medical Services in Shanghai Public Hospitals	Tuesday, 16 May 2017	SS1.1
Wu K	The Continuous Quality Improvement Project on Allied Health Services for Stroke and Hip Fracture Rehabilitation – Promoting Outcome-driven Service	Wednesday, 17 May 2017	PS5.3
Wu TC	Success of Preventing Multiple Drug Resistant Organisms Spread by the Enhanced Infection Control Measures in High Risk Nursing Procedures	Tuesday, 16 May 2017	F2.2
Yau E	Soft Tissue Complication Associated with Distal Radius Fracture	Tuesday, 16 May 2017	M3.4
Yau KY	Analysis on the High Risk Factors for Elderly Fall in Hospital Settings	Wednesday, 17 May 2017	F8.7
Yee WS	Turnover Intention: Experiences of Nurses Working Live	Wednesday, 17 May 2017	F7.7
Yeoh EK	Strategic Purchasing for Health System Goals in Pluralistic Financing and Providers Systems	Tuesday, 16 May 2017	PS2.1
Yeoh EK	Population-based Resource Allocation	Tuesday, 16 May 2017	PS2.2
Yeung KYD	Stepped Care Model for Psychological Interventions in the Haematopoietic Stem Cell Transplantation Ward	Wednesday, 17 May 2017	M15.3
Yim MS	Multi-disciplinary Approach in Trial without Catheter	Tuesday, 16 May 2017	PS3.4
Yuen H	Conflict Resolution and Mediation with High Conflict Personalities	Wednesday, 17 May 2017	PS10.2
Yuen SC	Cerebral Revascularisation: Microsurgical Approach on Stroke Prevention	Tuesday, 16 May 2017	M2.2
Yuen YF	Surgical Management of Diabetic Eye Disease: Recent Advances	Tuesday, 16 May 2017	M1.5
Yuen YPL	Laboratory Investigations of Neurometabolic Disorders	Tuesday, 16 May 2017	M4.3
Zee CYB	Biostatistics Approach to Big Data in Medical Device Development – Automatic Retinal Image Analysis as an Example	Tuesday, 16 May 2017	S4.2
Zee CYB	Model Development for Population-based Resource Allocation	Tuesday, 16 May 2017	PS2.3

Service Enhancement Presentations

Speed and Poster Presentations

Room S222 & S223

F1

Better Manage Growing Service Demands

F2

Staff Engagement and Empowerment

F3

Clinical Safety and Quality Service I

Room S224 & S225

F3

Clinical Safety and Quality Service I

F4

Clinical Safety and Quality Service II

F5

Healthcare Advances, Research and Innovations

Room S226 & S227

F5

Healthcare Advances, Research and Innovations

F6

Enhancing Partnership with Patients and Community

F7

Committed and Happy Staff

Room S228

F7

Committed and Happy Staff

F8

Young HA Investigators Presentations

Room S222 & S223

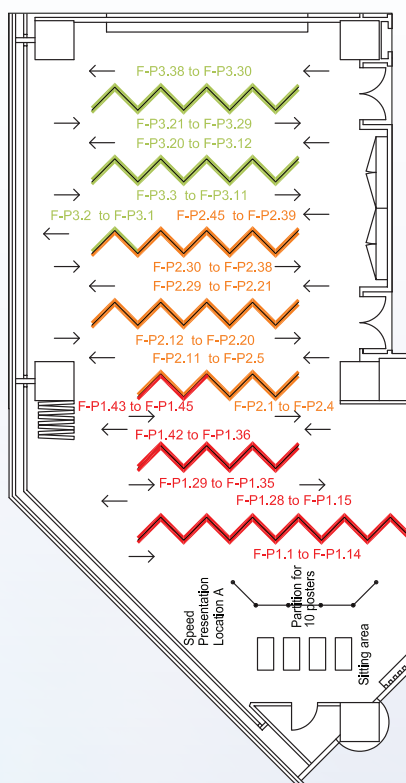

Room S224 & S225

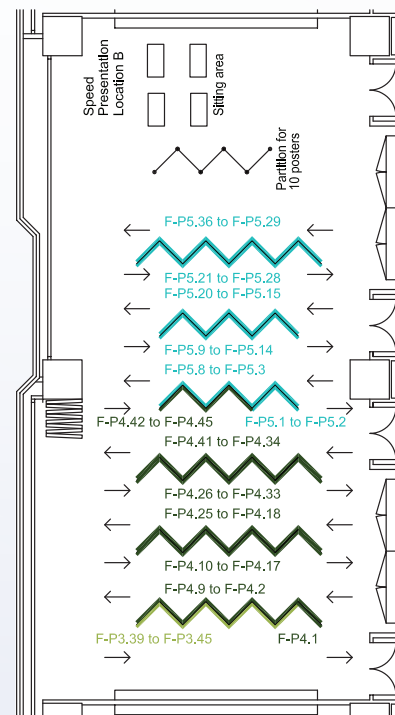

Room S226 & S227

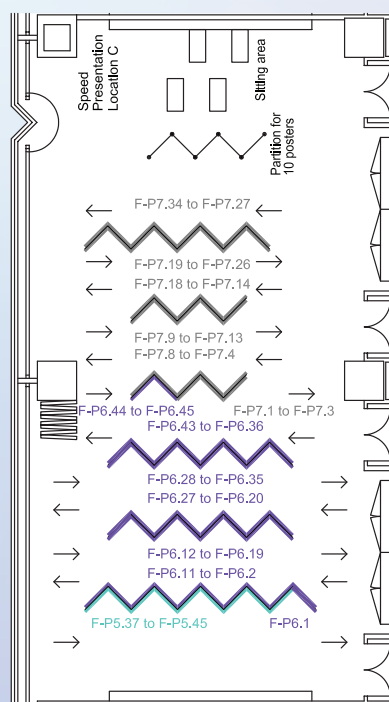

Room S228

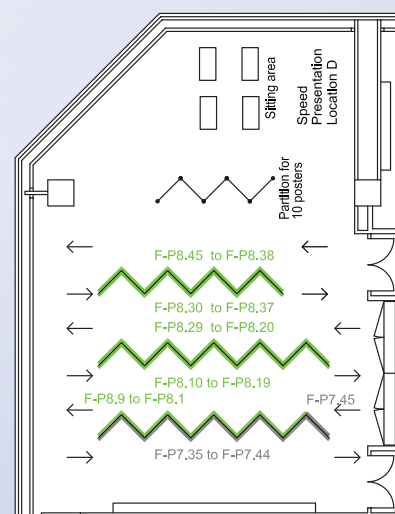

Speed Presentations

Tuesday, 16 May 2017

10:15 – 10:45 Room S222-S223

Location	Presentation	Name	Post	Institution	Topic of Presentation
A	F-P1.2	CHAN Kin-wai	Associate Consultant	Family Medicine and Primary Health Care, Princess Margaret Hospital	Credentialing and the Quality Indicator Standard of the Colonoscopy Performed by Family Physician Specialist in the Kowloon West Cluster
	F-P1.7	CHIM Chun-king	Nurse Consultant	Community Outreach Services Team, Prince of Wales Hospital	Leading Change, Adding Value: Rapid Response Community Service – an Alternative to Hospital Stay for Admission Diverted Geriatric Patients
	F-P1.19	LAW Sheung-wai	Consultant	Department of Orthopaedic Rehabilitation, Tai Po Hospital	A Osteoporotic Vertebral Fracture Pathway to Bridge the Secondary Fracture Prevention Care Gap
	F-P1.24	LEE Wing-shan Cherry	Occupational Therapist II	Occupational Therapy Department, Pamela Youde Nethersole Eastern Hospital	Hand Function Impairment in Patients with End Stage Renal Failure
	F-P1.27	LI Chor-man	Advanced Practice Nurse	Specialist Outpatient Department, United Christian Hospital	Multi-targeted Measures to Successfully Solve the Ultra-long Queue of Specialist Outpatient Department of United Christian Hospital Surgery

10:15 – 10:45 Room S224-S225

Location	Presentation	Name	Post	Institution	Topic of Presentation
B	F-P3.32	MAK Sio-ha	Physiotherapist I	Physiotherapy Department, Tuen Mun Hospital	Multi-disciplinary Fall Prevention Programme for Community Dwelling Elderly in Primary Healthcare Setting – a Five-year Review
	F-P3.34	NG Mei-po	Advanced Practice Nurse	Diabetes Ambulatory Care Centre, United Christian Hospital	A Structured Exercise Programme for Pakistani Patients with Diabetes: Methodology and Focus Group Findings
	F-P3.35	NG Man-fai	Registered Nurse	Department of Surgery, North District Hospital	Outcomes of Drinking Habit Modification in Reducing Urinary Frequency and Nocturia for Patients with or without Anti-cholinergic Agent
	F-P3.38	POON Athina	Occupational Therapist I	Occupational Therapy Department, United Christian Hospital	Occupational Therapy Intervention for Patients with Knee Osteoarthritis – a Pilot Study
	F-P3.44	YIP King-cheung	Advanced Practice Nurse	Department of Respiratory Medicine, Ruttonjee and Tang Shiu Kin Hospitals	A Review on Mask Rotation in Ventilator Bed – Prevention of Mask Related Skin Lesion

Service Enhancement Presentations

Speed Presentations

Tuesday, 16 May 2017

10:15 – 10:45 Room S226-S227

Location	Presentation	Name	Post	Institution	Topic of Presentation
C	F-P4.39	TONG Chui-mei	Senior Nursing Officer	Central Nursing Division, Prince of Wales Hospital	To Enhance Drug Administration Safety by Tackling the Major Contributing Factors of Drug Administration Incidents
	F-P4.40	TSANG Tsz-lun	Registered Nurse	Anaesthesia and Operating Theatre Services, Tseung Kwan O Hospital	Road to Achieve Zero Retained Surgical Items Incidents – Using Artificial Intelligence to Safeguard Surgical Safety in Operating Theatre
	F-P4.41	TSE Lane	Registered Nurse	Operating Theatre Services, Queen Mary Hospital	Quality and Safety Control: Safe Application of Liquid Nitrogen in Limb Salvage Procedure
	F-P4.42	YEUNG Lam	Registered Nurse	Surgery, Queen Mary Hospital	Early Detection and Prompt Management on Patients after TRUS+Bx
	F-P4.44	YUNG Pollina Elaine	Advanced Practice Nurse	Cardiothoracic Surgery, Prince of Wales Hospital	Early Prediction of Hypercarbia during Cardiopulmonary Bypass: A Complication of CO ₂ Flooding in the Surgical Field

10:15 – 10:45 Room S228

Location	Presentation	Name	Post	Institution	Topic of Presentation
D	F-P5.33	SHUM Nga-fan	Advanced Practice Nurse	Surgery Department, Queen Mary Hospital	Randomised Clinical Trial of Chewing Gum after Laparoscopic Colorectal Resection
	F-P5.36	WONG Hay-tai	Advanced Practice Nurse	Accident and Emergency, Queen Mary Hospital	E-CPR at Accident and Emergency Department: Nursing Perspectives
	F-P8.3	CHAN Wai-kwan Vincent	Resident	Orthopaedics and Traumatology, Queen Mary Hospital	Effect of Steroid in Local Infiltration Analgesia in One-stage Bilateral Total Knee Arthroplasty: A Paired-randomised Controlled Study
	F-P8.12	CLANCEY Josephine Clare To	Occupational Therapist II	Occupational Therapy Department, Queen Elizabeth Hospital	Raising Quality: Improving the Clinical Peer Review Process in an Occupational Therapy Department
	F-P8.17	KWAN Chun-man	Resident Specialist	Department of Family Medicine and Primary Health Care, Yan Chai Hospital	A Pilot Multi-disciplinary Clinic Targeted Chronic Obstructive Pulmonary Disease Patients in Tsuen Wan and Lantau District General Outpatient Clinic

Speed Presentations

Tuesday, 16 May 2017

15:45 – 16:15 Room S222-S223

Location	Presentation	Name	Post	Institution	Topic of Presentation
A	F-P2.23	LAI Wai-him	Enrolled Nurse	Central Sterile Supply Department & Theatre Sterile Supply Unit, United Christian Hospital	Interactive Dashboard in CSSD: Improve Communication with No Extra Resources
	F-P2.40	WONG Heung-yee Rita	Advanced Practice Nurse	Central Nursing Division, Yan Chai Hospital	Cultivating a Caring Seed – We Care Our Patient and Staff as Well (荃仁齊關顧)
	F-P2.42	WONG Yuk-lin	Senior Nursing Officer	Central Nursing Division, Prince of Wales Hospital	Collaborative Lean Programme to Offer a Fast Track Employment for Supporting Staff
	F-P3.2	CHAN Chi-kwong	Occupational Therapist I	Occupational Therapy Department, Shatin Hospital	Develop and Integrate a Computerised Bar Code System to Enhance the Efficiency of Aids Loan Service Provision
	F-P3.3	CHAN Lee-chun Julie	Senior Physiotherapist	Physiotherapy, Tuen Mun Hospital	The Effectiveness of Targeted Treatment Pathway of a Comprehensive Patient-empowered Active Back Programme for Low Back Pain Patients in Tuen Mun Hospital

15:45 – 16:15 Room S224-S225

Location	Presentation	Name	Post	Institution	Topic of Presentation
B	F-P3.45	YUNG Pollina Elaine	Advanced Practice Nurse	Cardiothoracic Surgery, Prince of Wales Hospital	New Era in Aortic Surgery Using Selective Antegrade Cerebral Perfusion and Moderate Hypothermia at the Prince of Wales Hospital
	F-P6.39	WONG Yuen-yung Rebecca	Centre-in-charge	Community and Patient Resource Centre, Pamela Youde Nethersole Eastern Hospital	Effectiveness of Community Partnership for End-of-Life Care Service to Chronic Patients
	F-P4.3	CHAN Man-yi	Nurse Consultant (Neonatal Care)	Paediatrics and Adolescent Medicine, Princess Margaret Hospital	Neonatal Hypothermia Following Intrahospital Transport within First Day of Life: Greater Awareness and Action Needed
	F-P4.6	CHANG Choi-man	Pharmacist	Pharmacy, Ruttonjee and Tang Shiu Kin Hospitals	Effectiveness of Pharmacist-led Frail Elderly Medication Service in Acute Geriatric Ward
	F-P4.7	CHEN Jason	Pharmacist	Department of Pharmacy, Tseung Kwan O Hospital	A Multi-disciplinary Antimicrobial Stewardship Programme to Improve the Appropriate Use of Antimicrobials

Service Enhancement Presentations

Speed Presentations

Tuesday, 16 May 2017

15:45 – 16:15 Room S226-S227

Location	Presentation	Name	Post	Institution	Topic of Presentation
C	F-P5.2	CHAN Hoi-wong	Associate Consultant	Medicine, Queen Elizabeth Hospital	Tele-consultative Service for Renal Palliative Care Patients – a Pilot Study in Queen Elizabeth Hospital
	F-P5.4	CHAN Ka-ho	Advanced Practice Nurse	Psychiatry, United Christian Hospital	A Community Collaboration Programme with Non Governmental Organisations in Screening and Intervention for Suspected Youth Substance Abusers
	F-P5.5	CHAN Kit-ping	Nurse Consultant	Child and Adolescent Psychiatric Team, Kwai Chung Hospital	Implementing the Social Competence Training in Child and Adolescent Mental Health in Child Psychiatric Nurse Clinic of Kwai Chung Hospital: An Evaluation Study
	F-P5.8	CHEUNG Pan	Occupational Therapist I	Occupational Therapy Department, Kowloon Hospital	Enable the Disabled – Use of 3D Printing Technology in Occupational Therapy
	F-P5.11	CHOI Ching-man Tiffany	Physiotherapist I	Physiotherapy, North District Hospital	Impact of Virtual Reality Rehabilitation in Improving Balance, Mobility and Exercise Motivation of Patients in Acute Wards

15:45 – 16:15 Room S228

Location	Presentation	Name	Post	Institution	Topic of Presentation
D	F-P5.38	WONG Kwok-chuen	Associate Consultant	Orthopaedics and Traumatology, Prince of Wales Hospital	Joint-sparing Surgery in Paediatric and Young Adult Patients with Bone Sarcoma of Lower Extremities
	F-P5.44	YIP Kam-tong Stanley	Occupational Therapist I	Occupational Therapy Department, Tuen Mun Hospital	An Update on the Development of Person-Environment-Occupation Fall Prevention Checklist
	F-P8.18	KWOK Yick-ting Andy	Manager	Quality and Safety Division, Tuen Mun Hospital	Development of Key Risk Indicators for Effective Monitoring of Incident Trends and Risks Performance
	F-P8.20	LAU Sin-ting	Registered Nurse	Central Nursing Division, The Duchess of Kent Children's Hospital at Sandy Bay	Preliminary Results of the Effectiveness of a Clinical Pathway for Adolescent Idiopathic Scoliosis in The Duchess of Kent Children's Hospital at Sandy Bay
	F-P8.23	CHAN Pui-sze Casie	Occupational Therapist I	Occupational Therapy, Prince of Wales Hospital	Effectiveness of Bowen Therapy on Pain Relief and Functional Improvement in Patients with Tennis Elbow: A Randomised Controlled Trial

Speed Presentations

Wednesday, 17 May 2017

10:15 – 10:45 Room S222-S223

Location	Presentation	Name	Post	Institution	Topic of Presentation
A	F-P1.30	LO Kai-fai Vincent	Physiotherapist I	Physiotherapy, Queen Elizabeth Hospital	A Multi-disciplinary Group Rehabilitation Programme for Enhancing the Management of Patients with General Musculoskeletal Pain
	F-P1.32	AU Kwai-kam	Ward Manager	Medical and Geriatrics Department, Princess Margaret Hospital	Reducing Clinical Admission to Inpatient Ward through Centralised Booking System
	F-P1.33	NG Sau-loi	Nurse Consultant	Department of Surgery, Queen Mary Hospital	Evaluate the Outcome of Developing a Clinical Pathway on Male Acute Urinary Retention in the Accident and Emergency Department and Urology Centre
	F-P1.38	WANG Mei-ling Janice	Cluster Manager	Patient Relations and Engagement, Princes of Wales Hospital	Enhancing Discharge Management of Difficult Cases through Multi-disciplinary Collaboration and Commitment from Hospital Management
	F-P3.4	CHAN Lee-chun Julie	Senior Physiotherapist	Physiotherapy, Tuen Mun Hospital	The Effectiveness of Restructuring the Service Pathway with an Early Comprehensive Education Programme for Low Back Pain Patients

10:15 – 10:45 Room S224-S225

Location	Presentation	Name	Post	Institution	Topic of Presentation
B	F-P4.16	KWOK Man-kit	Department Operations Manager	Nursing Services Division, Tseung Kwan O Hospital	Multi-disciplinary Collaboration to Improve Quality Care and Reduce Patient Falls
	F-P4.18	LAM Mei-yi	Ward Manager	Psychiatry, Shatin Hospital	Restraint Reduction Programme by Promotion of Person-centred Practice in Inpatient Care Setting
	F-P4.20	LAU Wai-chun Jenny	Pharmacist	Department of Pharmacy, Tuen Mun Hospital	Establishment of the Web-based Paediatric Resuscitation Calculator in Department of Paediatrics and Adolescent Medicine in Tuen Mun Hospital, New Territories West Cluster
	F-P4.22	LEE Yin-yi	Registered Nurse	Department of Orthopaedics and Traumatology, United Christian Hospital	Use of Evidenced-based Hand Hygiene Interventions to Enhance Hand Hygiene Compliance
	F-P4.25	LEUNG Wing-yi	Registered Nurse	Orthopaedics and Traumatology, North District Hospital	H.E.A.R.T Approach for Patient Fall Prevention in Mixed Ward, North District Hospital

Service Enhancement Presentations

Speed Presentations

Wednesday, 17 May 2017

10:15 – 10:45 Room S226-S227

Location	Presentation	Name	Post	Institution	Topic of Presentation
C	F-P5.13	DAO Man-chi	Resident	Family Medicine and Primary Health Care, Princess Margaret Hospital	Can Mobile Phone Short Message Service Reminders Reduce Non-attendance of Type 2 Diabetes Mellitus Appointments in a General Outpatient Clinic?
	F-P5.14	HO Ching-man	Occupational Therapist I	Occupational Therapy, Queen Elizabeth Hospital	Occupational Therapy for Pain Management in Primary Care Setting: A Psychosocial Aspect
	F-P5.15	HO Ka-ki	Resident Specialist	Department of Orthopaedics and Traumatology, Pok Oi Hospital	Decrease Blood Loss in Total Knee Replacement with Topical Tranexamic Acid
	F-P5.17	IP Mei-lun Ellen	Physiotherapist I	Physiotherapy Department, Prince of Wales Hospital	STarTback Approach of Group Rehabilitation Programme for Medium and High Psychosocial Risk in Chronic Low Back Pain Patients
	F-P5.18	IP So-ha Catherine	Nurse Specialist	Department of Rehabilitation, Kowloon Hospital	Outcome of Pre-discharge Mouth Care Programme for Caregivers of Immobile Tube-feeding Patients with Cognitive Deficits

10:15 – 10:45 Room S228

Location	Presentation	Name	Post	Institution	Topic of Presentation
D	F-P3.24	LAM Ming-sang	Senior Nursing Officer	Nursing Services Division, Tuen Mun Hospital	Quality of Care Project in New Territories West Cluster to Enhance Patient Data Privacy and Strengthen Infection Control
	F-P6.20	LAM Kee-see Grace	Associate Consultant	Department of Paediatrics, Prince of Wales Hospital	Little Life Warrior Society: Working Together to Win the Battle against Cancer, Living a Better Life and Giving Back to the Community
	F-P6.24	LEUNG Mei-lin	Ward Manager	Department of Psychiatry, Kowloon Hospital	Consumer Partnership on Cultural Diversity Project
	F-P6.31	NG Ventura Lorna	Senior Medical Officer	Outpatient Department, Kwong Wah Hospital	Flourishing Health Cascade – an Innovative, Inter-generational Health Promotion Programme
	F-P6.37	TONG Pui-lin	Registered Nurse	Department of Paediatrics and Adolescent Medicine, United Christian Hospital	Ways to Enhancing Timely Management of Paediatric Dermatology New Case Triage through Information Technology

Speed Presentations

Wednesday, 17 May 2017

15:45 – 16:15 Room S222-S223

Location	Presentation	Name	Post	Institution	Topic of Presentation
A	F-P3.13	CHEUNG Sze-tik	Pharmacist	Department of Pharmacy, Kwong Wah Hospital	Evaluation of Standardised Parenteral Nutrition for Neonates at Kwong Wah Hospital
	F-P3.16	FUNG Brigitte	Physiotherapist I	Physiotherapy Department, Kwong Wah Hospital	A Retrospective Study on the Efficacy of an Early Physiotherapy Intervention Programme in the Treatment of Blocked Milk Ducts in Lactating Women
	F-P3.20	JIM Chung-ho	Occupational Therapist I	Occupational Therapy Department, Tai Po Hospital	ReLIFE – an Integrated Recovery and Lifestyle Redesign Programme for Psychiatric In- and Day-patients in Tai Po Hospital
	F-P3.26	LAU Muk-mau	Registered Nurse	Department of Cardiothoracic Surgery, Queen Mary Hospital	Nursing Strategies in Recognising and Responding to Early Signs of Clinical Deterioration among Thoracic Surgical Patients by Using Modified Early Warning Score
	F-P3.28	LEUNG Po-shan Melissa	Ward Manager	Accident and Emergency Department, Princess Margaret Hospital	Fx O ₂ Cylinder – a Safe Way to Manual Handling Operation

15:45 – 16:15 Room S224-S225

Location	Presentation	Name	Post	Institution	Topic of Presentation
B	F-P4.31	MAK Yuen-man Kitty	Ward Manager	Central Nursing Division, Prince of Wales Hospital	Systematic Approach to Enhance Clinical Supervision of Temporary Undergraduate Nursing Student in New Territories East Cluster
	F-P4.32	NG Po-chu	Occupational Therapist I	Occupational Therapy Department, Prince of Wales Hospital	An Innovative Approach for Sacral Ulcer Prevention: An Evidence-based Practice
	F-P4.34	PANG Shu-leung	Ward Manager	Community Psychiatric Service, Castle Peak Hospital	Improving Clinical Efficiency and Effectiveness through Development of a Web-based Information Management System in Community Psychiatric Service, New Territories West Cluster
	F-P4.38	TAM Kwok-hang	Senior Nursing Officer	Nursing Service Division, Tuen Mun Hospital	Safe Handling and Effective Specimen Transport Programme in New Territories West Cluster
	F-P5.27	LI Kin-wa Frederick	Physiotherapist I	Physiotherapy Department, Queen Elizabeth Hospital	High-intensity Interval Training and Its Application in Stable Coronary Artery Disease Patients

Service Enhancement Presentations

Speed Presentations

Wednesday, 17 May 2017

15:45 – 16:15 Room S226-S227

Location	Presentation	Name	Post	Institution	Topic of Presentation
C	F-P5.24	LEE Hoi-shan Alice	Occupational Therapist I	Occupational Therapy, United Christian Hospital	From Symptom Management to Wellness Enhancement for Outpatients with Cancer
	F-P5.25	LEUNG Chui- lin Florence	Occupational Therapist I	Occupational Therapy Department, Princess Margaret Hospital	Innovative Occupational Therapy Triage Service for Inter-disciplinary Memory Clinic
	F-P5.26	LEUNG Shun- yan	Physiotherapist I	Physiotherapy Department, Tung Wah Hospital	A Pioneer Lymphedema Multi-disciplinary Comprehensive Programme with Combined Surgical and Physiotherapy Approach in Hong Kong West Cluster – a Preliminary Outcome
	F-P5.28	LO Wing-yan Jessica	Physiotherapist I	Physiotherapy Department, Princess Margaret Hospital	Provision of Ultrasound Therapy by Physiotherapist for Lactating Mothers with Mammary Blocked Ducts
	F-P5.31	NG Tsz-yan	Occupational Therapist I	Occupational Therapy, Tai Po Hospital	Horticulture Therapy Group for Long Stay Patients

15:45 – 16:15 Room S228

Location	Presentation	Name	Post	Institution	Topic of Presentation
D	F-P6.42	WONG Tsz- yan	Occupational Therapist II	Occupational Therapy, Pamela Youde Nethersole Eastern Hospital	An Innovative Vocational Service Platform across NGOs and Private Sectors: Early Integrated Vocational Services for Psychiatric Patients
	F-P6.45	YU Chung- tsang Mick	Advanced Practice Nurse	Department of Medicine and Geriatrics, United Christian Hospital	Tripartite Collaboration Programme for the Continuity of Care for Stroke Patients and Their Families in the Community
	F-P8.34	TAM Ho-shan	Associate Consultant	Family Medicine, Our Lady of Maryknoll Hospital	Review on Memory Clinic and Cognitive Training Programme in Ha Kwai Chung Genral Outpatient Clinic (HKC)
	F-P8.40	WONG Wing- yin Jessica	Pharmacist	Pharmacy, Pok Oi Hospital	A Collaborative Strategy by Pharmacist and Dietician in Optimising Serum Phosphorus Concentration for Newly Started Continuous Ambulatory Peritoneal Dialysis Patients in Pok Oi Hospital
	F-P8.42	YANG Lap- nga	Occupational Therapist II	Occupational Therapy, Kowloon Hospital	Clinical Audit on “Clinical Practice Guideline: Home Oxygen Therapy for Adult Patients”

Poster Presentations

F-P1 Better Manage Growing Service Demands

Location	Name	Post	Institution	Topic of Presentation
F-P1.1	CHAN Kwong-kin	Occupational Therapist II	Occupational Therapy, United Christian Hospital	Occupational Therapy for Spasticity Upper Limb Rehabilitation and Botulinum Toxin Injection Service in United Christian Hospital
F-P1.2	CHAN Kin-wai	Associate Consultant	Family Medicine and Primary Health Care, Princess Margaret Hospital	Credentialing and the Quality Indicator Standard of the Colonoscopy Performed by Family Physician Specialist in the Kowloon West Cluster
F-P1.3	CHAN Ping-keung	Associate Consultant	Orthopaedics and Traumatology, Queen Mary Hospital	Integrated Care Pathway to Enhance Effectiveness of Joint Replacement Service and to Enhance Recovery through Multi-disciplinary Collaboration
F-P1.4	CHAN Ting-him	Hospital Administrator II	Supporting Services Section, Princess Margaret Hospital	Green Quarters – iRoom in Princess Margaret Hospital
F-P1.5	CHAN Yin-ling	Advanced Practice Nurse	Paediatric and Adolescent Medicine, United Christian Hospital	Addressing the Healthcare Demands: An Experience of Implementation of Nurse Residency Programme in Neonatal Intensive Care Unit
F-P1.6	CHENG Jen-ngai	Associate Consultant	Medicine and Geriatric, Caritas Medical Centre	Rehabilitation Ward Multi-disciplinary Feeding Programme for Patients with Advanced Dementia
F-P1.7	CHIM Chun-king	Nurse Consultant	Community Outreach Services Team, Prince of Wales Hospital	Leading Change, Adding Value: Rapid Response Community Service – an Alternative to Hospital Stay for Admission Diverted Geriatric Patients
F-P1.8	FAN Sui-hung Edmond	Manager	Quality and Standards Department	How Do We Measure Waiting Time for Common Elective Surgery in Hospital Authority?
F-P1.9	FAN Ying-hei	Registered Nurse	The Nethersole School of Nursing, The Chinese University of Hong Kong	Can Triage Nurse Initiated X-ray for Isolated Limb Injured Patients to Decrease Their Length of Stay in Accident and Emergency Departments?
F-P1.10	CHAN San-wong Aaron	Ward Manager	Medicine and Geriatrics, United Christian Hospital	Pilot Project on Rapid Response Nursing Team at Night Time (RRNT)
F-P1.11	FUNG Wai-man	Advanced Practice Nurse	Department of Family Medicine, Prince of Wales Hospital	Workflow Management to Tackle Heavy Demand in General Outpatient Clinic
F-P1.12	HSU Yung-chak Albert	Consultant	Orthopaedics and Traumatology, United Christian Hospital	New Guidelines in Hospital Authority for the Choice of Implants in Geriatric Femoral Neck Fractures Help to Improve Short-term Functional Results
F-P1.13	IP Yat-hong	Advanced Practice Nurse	Community Psychiatric Service, North District Hospital	Improve Physical Fitness and Self-esteem of Patients with Severe Mental Illness
F-P1.14	YANG Isaac Bruce	Associate Consultant	Department of Orthopaedics and Traumatology, Pok Oi Hospital	Innovative Day Rehabilitation Model for Patients after Joint Replacement – Bridging the Gap
F-P1.15	SIN Man-yee	Ward Manager	Department of Geriatrics, Ruttonjee and Tang Shiu Kin Hospitals	Rehabilitation and Empowerment Programme for Dementia Persons
F-P1.16	LAM Flori Chi-wing	Advanced Practice Nurse	Department of Anaesthesiology and Operation Theatre Services, Queen Elizabeth Hospital	New Horizons: The Motivations, Multipliers, and Way Forward in Nurse-Led Acute Pain Services
F-P1.17	LAM Mei-yee	Advanced Practice Nurse	Family Medicine and Primary Health Care, Tseung Kwan O Jockey Club General Outpatient Clinic	Shorten the Patients' Waiting Time for Injection Service in General Outpatient Clinic through Workflow Redesign
F-P1.18	LAM Wa-na	Advanced Practice Nurse	Orthopaedics and Traumatology, Pamela Youde Nethersole Eastern Hospital	A Step Forward in Department of Orthopaedics and Traumatology: Increase Same Day Discharge Rate and Further Shorten Average Length of Stay of Patients with Acute Low Back Pain through Integrated Chinese-Western Medicine Programme

Service Enhancement Presentations

Poster Presentations

F-P1 Better Manage Growing Service Demands

Location	Name	Post	Institution	Topic of Presentation
F-P1.19	LAW Sheung-wai	Consultant	Department of Orthopaedic Rehabilitation, Tai Po Hospital	A Osteoporotic Vertebral Fracture Pathway to Bridge the Secondary Fracture Prevention Care Gap
F-P1.20	LAW Sheung-wai	Consultant	Department of Orthopaedics and Traumatology, Prince of Wales Hospital	Multi-disciplinary Orthopaedics Rehabilitation Empowerment Programme – a New Care Model for Occupational Low Back Pain
F-P1.21	LEE Man-man	Nurse Consultant	Community Care Division, Tuen Mun Hospital	Feasibility and Effectiveness of Geriatric Support in Accident and Emergency Department
F-P1.22	LEE Man-ying	Nurse Consultant	Medical and Geriatrics, Shatin Hospital	Geriatric Front Door Programme – How the Geriatric Nurses Strive to Make the Best Possible Elderly Care
F-P1.23	LEE Pik-fan	Nursing Officer	Medicine and Geriatrics, United Christian Hospital	Rheumatology Nurse Discharge Support Programme for Rheumatic Patients – a Review and Evaluation
F-P1.24	LEE Wing-shan Cherry	Occupational Therapist II	Occupational Therapy Department, Pamela Youde Nethersole Eastern Hospital	Hand Function Impairment in Patients with End Stage Renal Failure
F-P1.25	GUAN Jing-jing	Postdoctoral Fellow	Department of Management Sciences, City University of Hong Kong	Modelling Hospitalisation Risk for Elderly Over Time to Optimise Acute Care Resource Planning for an Aging Population
F-P1.26	LEUNG Ho-wan	Associate Consultant	Medicine, Prince of Wales Hospital	The Emerging Pattern of Intravenous Immunoglobulin usage for Immunological Diseases of Internal Medicine and Paediatrics
F-P1.27	LI Chor-man	Advanced Practice Nurse	Specialist Outpatient Department, United Christian Hospital	Multi-targeted Measures to Successfully Solve the Ultra-long Queue of Specialist Outpatient Department of United Christian Hospital Surgery
F-P1.28	LI Miu-ling	Nurse Consultant (Urology)	Surgery, Tuen Mun Hospital	Nurse-led Urinary Tract Stone Triage Service: Is It Effective, Efficient and Economical?
F-P1.29	LI Suk-fan	Physiotherapist I	Physiotherapy, Our Lady of Maryknoll Hospital	Pilot Programme: Brain Health Exercise Class for Patients with Mild Cognitive Impairment
F-P1.30	LO Kai-fai Vincent	Physiotherapist I	Physiotherapy, Queen Elizabeth Hospital	A Multi-disciplinary Group Rehabilitation Programme for Enhancing the Management of Patients with General Musculoskeletal Pain
F-P1.31	MA Hon-ming	Associate Consultant	Medicine and Therapeutics, Prince of Wales Hospital	Geriatric Intervention Improves the Clinical Outcomes of Elderly Patients Hospitalised with Acute Hip Fracture
F-P1.32	AU Kwai-kam	Ward Manager	Medical and Geriatrics Department, Princess Margaret Hospital	Reducing Clinical Admission to Inpatient Ward through Centralised Booking System
F-P1.33	NG Sau-loi	Nurse Consultant	Department of Surgery, Queen Mary Hospital	Evaluate the Outcome of Developing a Clinical Pathway on Male Acute Urinary Retention in the Accident and Emergency Department and Urology Centre
F-P1.34	TAM Chi-yin Joseph	Physiotherapist I	Family Medicine and Primary Health Care, Our Lady of Maryknoll Hospital	One-stop Family Medicine Specialty Clinic – Allied Health Service in General Outpatient Clinics – Collaboration between Allied Health and Doctor
F-P1.35	TSANG Wing-sze	Advanced Practice Nurse	Department of Orthopaedics and Traumatology, Kwong Wah Hospital	Efficacy of an Ambulatory Orthopaedic Emergency Service in Kwong Wah Hospital
F-P1.36	TSE Cheuk-ting	Advanced Practice Nurse	Family Medicine and General Outpatient Clinic, Queen Elizabeth Hospital	Depression and Anxiety among Chronic Obstructive Pulmonary Disease Patients under Nurse and Allied Health Clinic – Respiratory Care in Kowloon Central Cluster

Poster Presentations

F-P1 Better Manage Growing Service Demands

Location	Name	Post	Institution	Topic of Presentation
F-P1.37	WAN Man-choi	Associate Consultant	Department of Geriatrics, Ruttonjee and Tang Shiu Kin Hospitals	Frailty at the Front Door – Outcomes of a Winter Surge Collaborative Service Measure at Ruttonjee and Tang Shiu Kin Hospitals
F-P1.38	WANG Mei-ling Janice	Cluster Manager	Patient Relations and Engagement, Princes of Wales Hospital	Enhancing Discharge Management of Difficult Cases through Multi-disciplinary Collaboration and Hospitals' Management Commitment
F-P1.39	WONG Cheuk-fai Adrian	Advanced Practice Nurse	Orthopaedics and Traumatology, Pamela Youde Nethersole Eastern Hospital	Total Knee Replacement Self Exercise Programme – Promoting Earlier Mobilisation to Shorten the Length of Stay
F-P1.40	KWOK Ming-chau	Hospital Play Manager	Hospital Play Service, Playright Children's Play Association	The Stress-reducing Effects of Therapeutic Play on Children Undergoing Cast Removal Procedure
F-P1.41	WONG Pui-han	Advanced Practice Nurse	Orthopaedics and Traumatology, Pamela Youde Nethersole Eastern Hospital	Patient Empowerment Programme on Self Wound Dressing – Service Enhancement to Cope with the Public Health Service Demands
F-P1.42	YAM Carrie	Research Associate	The Jockey Club School of Public Health and Primary Care, The Chinese University of Hong Kong	Do Public Elderly Patients Incentivize to Use Private Primary Healthcare Services, through Elderly Health Care Voucher?
F-P1.43	YIP Chun-ki	Advanced Practice Nurse	Department of Medicine, Queen Mary Hospital	Continuity of Care – Transitional Care for Acute Stroke Patients
F-P1.44	YUEN Ka-lok Chris	Occupational Therapist I	Occupational Therapy, North District Hospital	Continuity of Pressure Ulcer Management: From Hospital to Community
F-P1.45	YUNG Ching-man Joanne	Audiologist/Scientific Officer (Medical)	Ear, Nose and Throat, Pamela Youde Nethersole Eastern Hospital	Do We Need a Triage System for Hearing Aid Prescription? – Sharing of Our Experience in Pamela Youde Nethersole Hospital

Service Enhancement Presentations

Poster Presentations

F-P2 Staff Engagement and Empowerment

Location	Name	Post	Institution	Topic of Presentation
F-P2.1	CHAN Suk-wan Amy	Nursing Officer	Orthopaedic and Traumatology, The Duchness of Kent Children's Hospital at Sandy Bay	Effective Transparent Activities Schedule for Paediatric Orthopaedic Patients
F-P2.2	CHAN Ching-yee	Advanced Practice Nurse	Family Medicine and Primary Health Care/Ha Kwai Chung General Outpatient Clinic, Princess Margaret Hospital	Streamline of Special Investigation Referral Process to Cater Expansion of Family Medicine Specialist Service
F-P2.3	CHAN Pui-san	Associate Consultant	Ophthalmology, Caritas Medical Centre	Nurse Empowerment in Triage Clinic of Kowloon West Cluster Ophthalmology Department
F-P2.4	CHAN Ming-fung Maggie	Department Operations Manager	Department of Clinical Oncology, Pamela Youde Nethersole Eastern Hospital	Develop a New Fall Preventive Initiative in Oncology Unit
F-P2.5	CHAU Ka-wai	Physiotherapist II	Physiotherapy Department, Kowloon Hospital	Evaluation of the Engagement Approach Physiotherapy Programme for Elderly Patient with Hip Fracture in Kowloon Hospital
F-P2.6	CHEN Xiao-rui Catherine	Associate Consultant	Family Medicine and General Outpatient Clinic, Queen Elizabeth Hospital	Tackling Back Pain and Neck Pain as a Disease Burden in the Primary Care: Any Implications on Pain Control and Quality of Life?
F-P2.7	CHEUNG Ho-wai	Registered Nurse	Medicine and Geriatrics, United Christian Hospital	Staff Empowerment Programme: "WISH" – Survival Kit for New Join Nurses to an Isolation Ward
F-P2.8	CHIU Sau-heung	Advanced Practice Nurse	Department of Cardiothoracic Surgery, Queen Mary Hospital	The Effectiveness of Using Crew Resource Management Training to Improve Nursing Competency and Teamwork in Paediatric Extracorporeal Membrane Oxygenation Transport
F-P2.9	CHIU Yan-yan	Registered Nurse	Central Nursing Division/ Community Assessment Service and Geriatric Day Hospital, Queen Elizabeth Hospital	Promoting Good Practice on Fall Prevention: Multi- strategy Fall Prevention Programme in Residential Care Homes for the Elderly
F-P2.10	CHOI Yuen-ho	Registered Nurse	Acute Stroke Unit, Department of Medicine and Geriatrics, Tuen Mun Hospital	Oral Hygiene Care Programme Implementation in Acute Stroke Unit for Prevention of Post Stroke Associated Pneumonia
F-P2.11	FUNG Hoi-ting	Occupational Therapist I	Occupational Therapy Department, Queen Elizabeth Hospital	In-service Training Programme for Patient Care Assistant in Occupational Therapy Department
F-P2.12	FUNG Man-yee	Advanced Practice Nurse	Cardiothoracic Surgical Department, Queen Mary Hospital	Newly Recruited Nurse Empowerment – an Anaesthesia Training Programme in Cardiothoracic Operating Theatre
F-P2.13	FUNG Man-yee	Advanced Practice Nurse	Cardiothoracic Surgical Department, Queen Mary Hospital	A Prevention Programme to Reduce Sharp Injuries in Cardiac Operating Theatre
F-P2.14	FUTABA Kaori	Assistant Professor	Department of Surgery, The Chinese University of Hong Kong	Multi-disciplinary Surgical Site Infection Reduction Measures – a Single Centre Experience
F-P2.15	HO Wan-sze Wency	Associate Consultant	Department of Medicine and Therapeutics, Prince of Wales Hospital	Revolutionary System Remodeling to Divert Geriatric Patients at the Emergency Department – Impact of Three-year Pilot of "Geriatric at Hospital Front Door" Service in Prince of Wales Hospital
F-P2.16	HUI Shi-shing Philip	Ward Manager	Orthopaedics and Traumatology, North District Hospital	"Monthly Focus" – a Reminding System to Arise the Nurses Awareness of the High Risks Procedures in Orthopaedics and Traumatology Department, North District Hospital
F-P2.17	HUNG Shuk-yee	Advanced Practice Nurse	Family Medicine and Primary Health Care, Pamela Youde Nethersole Eastern Hospital	To Improve Clinic Environment and Safety by Implementation of 5S in Wan Tsui General Outpatient Clinic

Poster Presentations

F-P2 Staff Engagement and Empowerment

Location	Name	Post	Institution	Topic of Presentation
F-P2.18	IP Tung-fun	Ward Manager	Medicine Department Queen Mary Hospital	Minimise Penicillin Allergy Incidents in Medical Wards
F-P2.19	KO Ying-lan	Registered Nurse	Ophthalmology and Visual Science, Prince of Wales Hospital	Zero Tolerance in Intra-Ocular Lens Safety by Multi-disciplinary Approach
F-P2.20	KOO Heung-wai Joanne	Dietitian-in-charge	Dietetics, Pok Oi Hospital	A Handy Tool Facilitates a More Consistent and Accurate Patient Oral Intake Charting
F-P2.21	KOO Wai-mun Jenny	Senior Nursing Officer	Central Nursing Department, Queen Mary Hospital	Safe Administration of Medication Awareness Programme
F-P2.22	LAI Ching-yan	Registered Nurse	Medicine and Geriatrics, Tuen Mun Hospital	The Implementation of Non-pharmacological Approaches for Prophylaxis Against Deep Vein Thrombosis in Acute Stroke Unit
F-P2.23	LAI Wai-him	Enrolled Nurse	Central Sterile Supply Department & Theatre Sterile Supply Unit, United Christian Hospital	Interactive Dashboard in CSSD: Improve Communication with No Extra Resources
F-P2.24	LAM Ying-fung	Ward Manager	Department of Medicine, Pamela Youde Nethersole Eastern Hospital	Enhance Safety Culture through Staff Engaging Conduct Patrol Round to Reduce Patient Fall
F-P2.25	LEUNG Wai-man	Advanced Practice Nurse	Department of Surgery, Shatin Hospital	First Stop on Patient Rehabilitation Journey TIGER Focus – Patient Orientation Programme
F-P2.26	LEUNG Yin-ping	Advanced Practice Nurse	Surgical, Ruttonjee and Tang Shiu Kin Hospitals	A Hospital-wide Intervention for Pressure Ulcer Prevention in Ruttonjee and Tang Shiu Kin Hospitals
F-P2.27	LO Ka-man	Advanced Practice Nurse	Orthopaedics and Traumatology, Alice Ho Miu Ling Nethersole Hospital	An Innovative Nurse-led Approach to Arthroplasty Patient Journey in Alice Ho Miu Ling Nethersole Hospital Joint Replacement Centre
F-P2.28	PANG Kit-pui	Ward Manager	Department of Psychiatry, Kowloon Hospital	Enhancing Identification of Patients with High Fall Risk in Psychogeriatric Setting
F-P2.29	MAK Chui-ling	Advanced Practice Nurse	Department of Family Medicine and Primary Health Care, United Christian Hospital	Promoting Caring Attitude among Patient Care Assistants in General Outpatient Clinics through Interactive Training
F-P2.30	NG Sze-ka	Registered Nurse	Department of Paediatrics and Adolescent Medicine, United Christian Hospital	Gamification Training Programme to Increase New Staff Motivation and Engagement
F-P2.31	SHEK Man-kit	Registered Nurse	Medicine and Geriatrics, United Christian Hospital	Standardisation of Nurse-led Medication Reconciliation for Medication Safety in Acute Medical Ward
F-P2.32	SHIH Co Kendrick	Clinical Assistant Professor/Honorary Resident	Department of Ophthalmology, Grantham Hospital/The University of Hong Kong	Redefining Ophthalmic Fundoscopy Training and Assessment for the Digital Age
F-P2.33	TANG Raymond	Physiotherapist I	Physiotherapy Department, Kwong Wah Hospital	Physiotherapy Outpatient eDocumentation Project in Kwong Wah Hospital
F-P2.34	TANG Siu-wai	Ward Manager	Department of Medicine and Rehabilitation, Tung Wah Eastern Hospital	Nurse-driven Protocol for Removal of Indwelling Urinary Catheter in Orthopaedic Rehabilitation
F-P2.35	TSANG Tsui-lin	Ward Manager	Community Outreach Services Team, North District Hospital	Painstaking Lesson Learnt from Loss of Home Visit Record with Patient Sensitive Data: Experience of the North District Hospital

Service Enhancement Presentations

Poster Presentations

F-P2 Staff Engagement and Empowerment

Location	Name	Post	Institution	Topic of Presentation
F-P2.36	TSE Anthony	Hospital Manager	Supporting Services, Queen Elizabeth Hospital	Use of Visual Management for Monitoring Service Outcomes
F-P2.37	TSE Samuel	Quality and Safety Co-ordinator	Medicine and Geriatrics, Tai Po Hospital	Ortho-Geriatric Collaboration for Fragility Fracture Patients in New Territories East Cluster: Need for Extension
F-P2.38	WONG Mei-mei	Registered Nurse	Acute Stroke Unit, Department of Medicine and Geriatrics, Tuen Mun Hospital	Tailored Education Video as Tool for Standardised Stroke Education to Patients in Acute Stroke Unit
F-P2.39	WONG Yee-man Rebecca	Nurse Consultant	Medicine and Therapeutics, Prince of Wales Hospital	The Effectiveness of Diabetes Link Nurse System in New Territories East Cluster Hospitals
F-P2.40	WONG Heung-yee Rita	Advanced Practice Nurse	Central Nursing Division, Yan Chai Hospital	Cultivating a Caring Seed – We Care Our Patient and Staff as Well (荃仁齊關顧)
F-P2.41	WONG Yin-ling	Ward Manager	Ophthalmology and Visual Sciences, Prince of Wales Hospital/Alice Ho Miu Ling Nethersole Hospital	“Speak up Culture” in Medication Safety: Prevent Administration of Known Allergy Eye Medication in High Volume Outpatient Clinic
F-P2.42	WONG Yuk-lin	Senior Nursing Officer	Central Nursing Division, Prince of Wales Hospital	Collaborative Lean Programme to Offer a Fast Track Employment for Supporting Staff
F-P2.43	YC YEUNG	Consultant	Medicine and Geriatrics, Princess Margaret Hospital	A Multi-disciplinary Care Pathway for Managing Respiratory Failure in Motor Neurone Disease in Princess Margaret Hospital
F-P2.44	YIP Ting-ting Gladys Ti	Health Informatic Analyst I (C2)1	Head Office Information Technology and Health Informatics Division	A Virtual Community to Improve User Experience in Clinical Management System
F-P2.45	YU Tai-wai David	Senior Physiotherapist	Physiotherapy Department, Queen Elizabeth Hospital	Audit on Physiotherapists Competence on Airway Suctioning and Infection Control Measures in Kowloon Central Cluster

Poster Presentations

F-P3 Clinical Safety and Quality Service I

Location	Name	Post	Institution	Topic of Presentation
F-P3.1	AU Lai-fan Vanessa	Dietitian	Dietetic Department, Shatin Hospital	Dementia Feeding Programme in Rehabilitation Hospital (Pilot)
F-P3.2	CHAN Chi-kwong	Occupational Therapist I	Occupational Therapy Department, Shatin Hospital	Develop and Integrate a Computerised Bar Code System to Enhance the Efficiency of Aids Loan Service Provision
F-P3.3	CHAN Lee-chun Julie	Senior Physiotherapist	Physiotherapy, Tuen Mun Hospital	The Effectiveness of Targeted Treatment Pathway of a Comprehensive Patient-empowered Active Back Programme for Low Back Pain Patients in Tuen Mun Hospital
F-P3.4	CHAN Lee-chun Julie	Senior Physiotherapist	Physiotherapy, Tuen Mun Hospital	The Effectiveness of Restructuring the Service Pathway with an Early Comprehensive Education Programme for Low Back Pain Patients
F-P3.5	CHAN Ping-keung	Associate Consultant	Orthopaedics and Traumatology, Queen Mary Hospital	Reduction of Allogenic Blood Transfusion Rate by Patient Blood Management Strategies in Total Knee Arthroplasty
F-P3.6	CHAN Sau-chu	Registered Nurse	Medicine and Geriatrics, Pok Oi Hospital	Developing a Heart Failure Clinical Pathway Help in Better Disease Management
F-P3.7	CHAN Yuk-fong	Advanced Practice Nurse	Surgery, Shatin Hospital	Innovation of Discharge Education Promotion with Discharge Kit
F-P3.8	CHANG Wai-ye	Advanced Practice Nurse	Department of Orthopaedics and Traumatology, Yan Chai Hospital	Nurse-initiated Protocol for Management of Acute Postoperative Urinary Retention and Timely Removal of Indwelling Catheter Following the Total Joint Replacement Surgery
F-P3.9	CHENG Wing-ki	Physiotherapist II	Physiotherapy, Tung Wah Eastern Hospital	Dance for Health – Disease-specific Empowerment Programme for Diabetic Patients
F-P3.10	Winner CHENG	Advanced Practice Nurse	Surgery, Tung Wah Hospital	Clinical Pathway for Breast Cancer Surgery with Axillary Intervention
F-P3.11	CHEUNG Chun-man	Physiotherapist II	Physiotherapy Department, Kowloon Hospital	Use of Bioelectrical Impedance Analysis to Measure Skeletal Muscle Mass and Its Association with Muscle Strength and Balancing Ability
F-P3.12	CHEUNG Man-ha	Associate Consultant	Family Medicine and Primary Healthcare, Queen Mary Hospital	A Service Review on Diabetes Joint Clinic: A Collaboration between Family Physicians and Diabetologists
F-P3.13	CHEUNG Sze-tik	Pharmacist	Department of Pharmacy, Kwong Wah Hospital	Evaluation of Standardised Parenteral Nutrition for Neonates at Kwong Wah Hospital
F-P3.14	CHIU Wing-chee	Occupational Therapist I	Occupational Therapy Department, Pamela Youde Nethersole Eastern Hospital	Cognitive Group Training by Occupational Therapist for Young People with Acquired Brain Injury
F-P3.15	CHOY Yin-ping	Nurse Consultant	Oncology, Princess Margaret Hospital	Accomplished 100% Compliance of Door-to-antibiotics Time in Management of Febrile Neutropenia – The Strategies to Success
F-P3.16	FUNG Brigitte	Physiotherapist I	Physiotherapy Department, Kwong Wah Hospital	A Retrospective Study on the Efficacy of an Early Physiotherapy Intervention Programme in the Treatment of Blocked Milk Ducts in Lactating Women
F-P3.17	HUI Yun-ho	Nurse Consultant	Nursing Services Division, United Christian Hospital	Gate Keeping Management to Reduce Beginner Peritonitis
F-P3.18	HUNG Yuk-wah	Resident Specialist	Department of Orthopaedics and Traumatology, Alice Ho Miu Ling Nethersole Hospital	Cost Effectiveness and Safety of Same Stage Bilateral Total Knee Arthroplasty – Regional Joint Centre Experience
F-P3.19	HUNG Yuk-wah	Resident Specialist	Department of Orthopaedics and Traumatology, Alice Ho Miu Ling Nethersole Hospital	Promotion of Same Day Admission for Total Joint Replacement – First year Experience of Regional Joint Centre

Service Enhancement Presentations

Poster Presentations

F-P3 Clinical Safety and Quality Service I

Location	Name	Post	Institution	Topic of Presentation
F-P3.20	JIM Chung-ho	Occupational Therapist I	Occupational Therapy Department, Tai Po Hospital	ReLIFE – an Integrated Recovery and Lifestyle Redesign Programme for Psychiatric In- and Day-patients in Tai Po Hospital
F-P3.21	KWAN Jo Jo	Nurse Consultant	Centre for Diabetes Education and Management, Our Lady of Maryknoll Hospital	Multi-centre Collaboration Project: Evaluation on the Effectiveness of Diabetes Nurse Clinic in Managing Patients with Suboptimal Glycaemic Control
F-P3.22	KWOK Wai-man Mandy	Senior Nursing Officer	Nursing Services Division, Tseung Kwan O Hospital	Methicillin-resistant Staphylococcus Aureus Reduction Programme by Designated Bathing Team (Patient Hygiene and Comfort Team)
F-P3.23	KY KWONG	Associate Consultant	Medicine and Geriatrics, Princess Margaret Hospital	Develop a Sustainable and Effective Ortho-geriatrics Liaison Service Model for Hip Fracture Patients
F-P3.24	LAM Ming-sang	Senior Nursing Officer	Nursing Services Division, Tuen Mun Hospital	Quality of Care Project in New Territories West Cluster to Enhance Patient Data Privacy and Strengthen Infection Control
F-P3.25	LAM Yuen-hung	Nursing Officer	Diabetes Ambulatory Centre, Pamela Youde Nethersole Hospital	Empowerment of Patients with Diabetes on Self Insulin Adjustment through Diabetes Outpatient Sliding Scale Programme
F-P3.26	LAU Muk-mau	Registered Nurse	Department of Cardiothoracic Surgery, Queen Mary Hospital	Nursing Strategies in Recognising and Responding to Early Signs of Clinical Deterioration among Thoracic Surgical Patients by Using Modified Early Warning Score
F-P3.27	LEE Suk-hing	Advanced Practice Nurse	Orthopaedic and Traumatology, Queen Mary Hospital	Service Enhancement for Patients with Total Joint Arthroplasty through Review of Unplanned Readmissions
F-P3.28	LEUNG Melissa	Ward Manager	Accident and Emergency Department, Princess Margaret Hospital	Fx O ₂ Cylinder – Safe Way to Manual Handling Operation
F-P3.29	LO Wai-yuk Winson	Advanced Practice Nurse	Department of Medicine and Geriatrics, Caritas Medical Centre	Stress Level Evaluation for Informal Caregivers of Stroke Patients
F-P3.30	LO Wai-yuk Winson	Advanced Practice Nurse	Department of Medicine and Geriatrics, Caritas Medical Centre	Post-discharge Medical Integrated Clinic for Acute Stroke Patients in Caritas Medical Centre: A Comprehensive and Multi-disciplinary Approach to Post-stroke Care
F-P3.31	LUI Nga-fong Janice	Occupational Therapist I	Occupational Therapy Department, Queen Elizabeth Hospital	Quality Improvement – Development of Clinical Audit for Acute Stroke Management in Occupational Therapy Department
F-P3.32	MAK Sio-ha	Physiotherapist I	Physiotherapy Department, Tuen Mun Hospital	Multi-disciplinary Fall Prevention Programme for Community Dwelling Elderly in Primary Healthcare Setting – a Five-year Review
F-P3.33	NG Po-chu	Occupational Therapist I	Occupational Therapy Department, Prince of Wales Hospital	Effective Use of Occupational Lifestyle Redesign Programme in Addition to Health Qigong Programme to Improve Quality of Life for Patients Joining Cardiac Rehabilitation (Phase II), a Pilot Study
F-P3.34	NG Mei-po	Advanced Practice Nurse	Diabetes Ambulatory Care Centre, United Christian Hospital	A Structured Exercise Programme for Pakistani Patients with Diabetes: Methodology and Focus Group Findings
F-P3.35	NG Man-fai	Registered Nurse	Department of Surgery, North District Hospital	Outcomes of Drinking Habit Modification in Reducing Urinary Frequency and Nocturia for Patients with or without Anti-cholinergic Agent
F-P3.36	NG Pui-kin	Ward Manager (RMD 5D)	Respiratory Medical Department, Kowloon Hospital	Improving the Workflow on Handling of Important Specimens in Respiratory Medical Department of Kowloon Hospital

Poster Presentations

F-P3 Clinical Safety and Quality Service I

Location	Name	Post	Institution	Topic of Presentation
F-P3.37	NG Yun-cheung	Occupational Therapist I	Occupational Therapy Department, Pamela Youde Nethersole Eastern Hospital	Cognitive Impairment in Patients with End Stage Renal Failure
F-P3.38	POON Athina	Occupational Therapist I	Occupational Therapy Department, United Christian Hospital	Occupational Therapy Intervention for Patients with Knee Osteoarthritis – a Pilot Study
F-P3.39	SIU Wai-kwan Steven	Associate Consultant	Department of Clinical Oncology, Queen Mary Hospital	Bladder Volume Control: A Simple Nursing Procedure That Can Potentially Reduce Radiation Toxicities of Brachytherapy for Cancer of Cervix Uteri
F-P3.40	SO Hing-luen	Registered Nurse	Department of Surgery, Queen Elizabeth Hospital	Promoting and Maintaining a Proper Urine Bag Emptying Practice to Reduce the Risk of Catheter-associated Urinary Tract Infection
F-P3.41	TAM Oi-yi	Nursing Officer	Infection Control Team, North District Hospital	Three-step Strategy to Enhance Early Identification and Prompt Implementation of Infection Control Measures against Novel Influenza at Accident and Emergency Department of North District Hospital
F-P3.42	TANG Wing-yu	Registered Nurse	Paediatric, Prince of Wales Hospital	Eye Care Programme in Paediatric and Neonatal Intensive Care Unit
F-P3.43	WONG Chin-pang	Resident	Accident and Emergency Department, Tuen Mun Hospital	Reduction of Hospital Admission Rate by Accelerated Diagnostic Protocol Integrating TIMI and High-Sensitive Troponin for Patients Attending for Chest Pain in Emergency Department
F-P3.44	YIP King-cheung	Advanced Practice Nurse	Department of Respiratory Medicine, Ruttonjee and Tang Shiu Kin Hospitals	A Review on Mask Rotation in Ventilator Bed – Prevention of Mask Related Skin Lesion
F-P3.45	YUNG Pollina Elaine	Advanced Practice Nurse	Cardiothoracic Surgery, Prince of Wales Hospital	New Era in Aortic Surgery Using Selective Antegrade Cerebral Perfusion and Moderate Hypothermia at the Prince of Wales Hospital

Service Enhancement Presentations

Poster Presentations

F-P4 Clinical Safety and Quality Service II

Location	Name	Post	Institution	Topic of Presentation
F-P4.1	CHAN Sau-kam Adeline	Ward Manager	Nursing, Hong Kong Buddhist Hospital	Preventive Strategy for Hospital Acquired Pressure Injury in Hong Kong Buddhist Hospital
F-P4.2	CHAN Kin-keung	Physiotherapist II	Physiotherapy, Tung Wah Hospital	Modifiable Factors Affecting Life Expectancy in Continuous Ambulatory Peritoneal Dialysis Patients
F-P4.3	CHAN Man-yi	Nurse Consultant	Paediatrics and Adolescent Medicine, Princess Margaret Hospital	Neonatal Hypothermia Following Intrahospital Transport within First Day of Life: Greater Awareness and Action Needed
F-P4.4	CHAN Tuen-ching	Associate Consultant	Medicine and Geriatrics, Fung Yiu King Hospital	Restraint Reduction Programme
F-P4.5	CHAN Sze-mun Ingrid	Pharmacist	Pharmacy Department, Princess Margaret Hospital	Clinical Pharmacy Service Targeted for Patients Attending Ambulatory Human Immunodeficiency Virus Clinic at Princess Margaret Hospital
F-P4.6	CHANG Choi-man	Pharmacist	Pharmacy, Ruttonjee and Tang Shiu Kin Hospitals	Effectiveness of Pharmacist-led Frail Elderly Medication Service
F-P4.7	CHEN Jason	Pharmacist	Department of Pharmacy, Tseung Kwan O Hospital	A Multi-disciplinary Antimicrobial Stewardship Programme to Improve the Appropriate Use of Antimicrobials
F-P4.8	CHEUNG Wai-man	Associate Consultant	Department of Medicine and Geriatrics, Caritas Medical Centre	A New Structured Senior-led Clinical Handover System – One Year Experience
F-P4.9	WONG Yin-ling	Ward Manager	Ophthalmology and Visual Science, Prince of Wales Hospital	WISER Handover for Urgent Eye Consultation from Accident and Emergency Department
F-P4.10	CHEUNG Yin-shuen	Registered Nurse	Rheumatology, Medicine and Geriatric, United Christian Hospital	Improvement of Biologic Safety – a Biologic Injection Audit
F-P4.11	CHOI Cheuk-ki Jacqueline	Student	The Jockey Club School of Public Health and Primary Care, The Chinese University of Hong Kong	The Perceptions of Hong Kong Medical Students Towards Influenza Vaccinations Using Health Belief Model
F-P4.12	CHUNG Ka-wah	Advanced Practice Nurse	New Territories East Cluster Department of Family Medicine, Alice Ho Miu Ling Nethersole Hospital	Drug Compliance Checking Programme for Diabetes Mellitus Patient in Tai Po Jockey Club General Out-patient Clinic
F-P4.13	CHUNG Yan-suen Agnes	Resident Pharmacist	Pharmacy, Haven of Hope Hospital	The Impact of an Integrated Pharmacy Quality Improvement Programme on Optimising Drug Prescribing and Administration via Enteral Feeding Tubes in Infirmary Ward Patients
F-P4.14	HA Ling-hon	Registered Nurse	Accident and Emergency, North District Hospital	A Continuous Quality Improvement Programme on Enhancing the Readiness for Designated Response Team Dispatch in Accident and Emergency Department
F-P4.15	KOO Hau-yin	Pharmacist	Department of Pharmacy, Tseung Kwan O Hospital	Optimising Antibiotics Use in Medical Wards at Tseung Kwan O Hospital – a Multi-disciplinary Approach
F-P4.16	KWOK Man-kit	Department Operation Manager	Nursing Services Division, Tseung Kwan O Hospital Division	Multi-disciplinary Collaboration to Improve Quality Care and Reduce Patient Falls
F-P4.17	LAI Wai-sze Wince	Ward Manager	Medical and Geriatric Department, Shatin Hospital	Continuous Quality Improvement Programme to Reduce Multi-drug Resistance Acinetobacter Infection in a Medical Rehabilitation Ward

Poster Presentations

F-P4 Clinical Safety and Quality Service II

Location	Name	Post	Institution	Topic of Presentation
F-P4.18	LAM Mei-yi	Ward Manager	Psychiatry, Shatin Hospital	Restraint Reduction Programme by Promotion of Person-centred Practice in Inpatient Care Setting
F-P4.19	LAU Ming-ming Christine	Advanced Practice Nurse	Quality and Safety, Queen Mary Hospital	Shortening the Time of Administering the First Dose to Patients with Severe or Neutropenic Sepsis
F-P4.20	LAU Wai-chun Jenny	Pharmacist	Department of Pharmacy, Tuen Mun Hospital	Establishment of the Web-based Paediatric Resuscitation Calculator in Department of Paediatrics and Adolescent Medicine in Tuen Mun Hospital, New Territories West Cluster
F-P4.21	LEE Kam-cheong	Consultant	Pathology, Princess Margaret Hospital	Speeding up Error Detection through Automating Anatomical Pathology Random Secondary Case Review Retrieval Process
F-P4.22	LEE Yin-yi	Registered Nurse	Department of Orthopaedics and Traumatology, United Christian Hospital	Use of Evidenced-based Hand Hygiene Interventions to Enhance Hand Hygiene Compliance
F-P4.23	LEUNG Lai-fong Teresa	Occupational Therapist I	Occupational Therapy, Prince of Wales Hospital	Sacral Ulcer Prevention Programme for Oncology Inpatients, a Multi-disciplinary Approach in Prince of Wales Hospital
F-P4.24	LEUNG Lai-fong Teresa	Occupational Therapist I	Occupational Therapy, Prince of Wales Hospital	Effectiveness of Heel Protectors in Heel Pressure Ulcer Prevention: An Evidence Based Approach
F-P4.25	LEUNG Wing-yi	Registered Nurse	Orthopaedics and Traumatology, North District Hospital	H.E.A.R.T Approach for Patient Fall Prevention in Mixed Ward, North District Hospital
F-P4.26	LAM Hoi-yea Sharon	Physiotherapist I	Physiotherapy, Tseung Kwan O Hospital	Prediction of Ambulatory Prognosis and Need of Institution Care Using Functional Prognosis Predictive Scores in Geriatric Hip Fracture Patients at Tseung Kwan O Hospital
F-P4.27	LO Moon-yea Fanny	Health Informatics Analyst I (C1)1	Information Technology and Health Informatics Division	Clinical Management System Cross Hospital Logon
F-P4.28	LOK Siu-lun Alan	Advanced Practice Nurse	Department of Orthopaedics and Traumatology, Caritas Medical Centre	Physical Restraint Reduction by Using Alarm Pads as an Alternative
F-P4.29	LUI Ka-lok Gilbert	Nurse Consultant (Urology)	Nursing Services Department, Pamela Youde Nethersole Eastern Hospital	Transferring Evidence into Practice: Evaluation of a Nurse-initiated Reminder to Wean Off Urinary Catheter on Patient's Health Outcome
F-P4.30	MA Ching-han Olga	Department Operations Manager	Department of Respiratory Medicine, Kowloon Hospital	Patient Fall Prevention in Department of Respiratory Medicine, Kowloon Hospital
F-P4.31	MAK Yuen-man Kitty	Ward Manager	Central Nursing Division, Prince of Wales Hospital	Systematic Approach to Enhance Clinical Supervision of Temporary Undergraduate Nursing Student in New Territories East Cluster
F-P4.32	NG Po-chu	Occupational Therapist I	Occupational Therapy, Prince of Wales Hospital	An Innovative Approach for Sacral Ulcer Prevention: An Evidence-based Practice
F-P4.33	NG Siu-man Simon	Professor	Department of Surgery, The Chinese University of Hong Kong	A Randomised Non-inferiority Trial of Electroacupuncture versus Fast-track Perioperative Programme for Reducing Duration of Postoperative Ileus and Hospital Stay after Laparoscopic Colorectal Surgery
F-P4.34	PANG Shu-leung	Ward Manager	Community Psychiatric Service, Castle Peak Hospital	Improving Clinical Efficiency and Effectiveness through Development of a Web-based Information Management System in Community Psychiatric Service, New Territories West Cluster

Service Enhancement Presentations

Poster Presentations

F-P4 Clinical Safety and Quality Service II

Location	Name	Post	Institution	Topic of Presentation
F-P4.35	SIU Wei-man Bonnie	Chief of Service	Department of Forensic Psychiatry, Castle Peak Hospital	Measuring the Profiles of Security Needs of Forensic Psychiatric Inpatients: Validation of the "Security Needs Assessment Profile"
F-P4.36	SUM Wai-king Jocelyn	Ward Manager	Orthopaedics and Traumatology, North District Hospital	Enhanced Clinical Supervision through Nursing Service Round in the Workplace as Part of Clinical Governance to Improve Nursing Practice
F-P4.37	SUNG Man-ho Charles	Advanced Practice Nurse	Quality and Safety Department, North District Hospital	Prevention of Tourniquet Retained on Patients from Safe Link to Anti-loss Alarm Device
F-P4.38	TAM Kwok-hang	Senior Nursing Officer	Nursing Service Division, Tuen Mun Hospital	Safe Handling and Effective Specimen Transport Programme in New Territories West Cluster
F-P4.39	TONG Chui-mei	Senior Nursing Officer	Central Nursing Division, Prince of Wales Hospital	To Enhance Drug Administration Safety by Tackling the Major Contributing Factors of Drug Administration Incidents
F-P4.40	TSANG Tsz-lun	Registered Nurse	Anaesthesia and Operating Theatre Services, Tseung Kwan O Hospital	Road to Achieve Zero Retained Surgical Items Incidents – Using Artificial Intelligence to Safeguard Surgical Safety in Operating Theatre
F-P4.41	TSE Lane	Registered Nurse	Operating Theatre Services, Queen Mary Hospital	Quality and Safety Control: Safe Application of Liquid Nitrogen in Limb Salvage Procedure
F-P4.42	YEUNG Lam	Registered Nurse	Surgery, Queen Mary Hospital	Early Detection and Prompt Management on Patients after TRUS+Bx
F-P4.43	YUNG Lun Josephine	Pharmacist	Department of Pharmacy, Tuen Mun Hospital	Standardisation of Intravenous Fluid Formula and Prescribing and Administration Process in Special Care Baby Unit in Tuen Mun Hospital, New Territories West Cluster
F-P4.44	YUNG Pollina Elaine	Advanced Practice Nurse	Cardiothoracic Surgery, Prince of Wales Hospital	Early Prediction of Hypercarbia during Cardiopulmonary Bypass: A Complication of CO ₂ Flooding in the Surgical Field
F-P4.45	YUNG Pui-ki	Physiotherapist I	Physiotherapy Department, Queen Elizabeth Hospital	Feasibility and Safety of Early Discharge after Implementation of 365-Day Physiotherapy Rehabilitation Pilot Programme for Chinese Hong Kong Population with Geriatric Hip Fracture

Poster Presentations

F-P5 Healthcare Advances, Research and Innovations

Location	Name	Post	Institution	Topic of Presentation
F-P5.1	CHAK Wai-kwong	Associate Consultant	Paediatrics and Adolescent Medicine, Tuen Mun Hospital	Innovative Paediatric Refractory Epilepsy Programme in New Territories West Cluster According to Current International Recommendation
F-P5.2	CHAN Hoi-wong	Associate Consultant	Medicine, Queen Elizabeth Hospital	Tele-consultative Service for Renal Palliative Care Patients – a Pilot Study in Queen Elizabeth Hospital
F-P5.3	CHAN Leung-kwai Jason	Associate Consultant	Medicine, Queen Elizabeth Hospital	3D Printing – Practical Value in Daily Complex Percutaneous Structural Heart Disease Interventions
F-P5.4	CHAN Ka-ho	Advanced Practice Nurse	Psychiatry, United Christian Hospital	A Community Collaboration Programme with Non Governmental Organisations in Screening and Intervention for Suspected Youth Substance Abusers
F-P5.5	CHAN Kit-ping	Nurse Consultant	Child and Adolescent Psychiatric Team, Kwai Chung Hospital	Implementing the Social Competence Training in Child and Adolescent Mental Health in Child Psychiatric Nurse Clinic of Kwai Chung Hospital: An Evaluation Study
F-P5.6	CHAN Nar-chi Nerita	Senior Physiotherapist	Physiotherapy Department, Tuen Mun Hospital	The Multi-disciplinary Model of Care for Children with Cerebral Palsy
F-P5.7	CHAN Nim-chun	Physiotherapist II	Physiotherapy Department, Prince of Wales Hospital	Effect of Re-injury-Prevention Programme on Anterior Cruciate Ligament Reconstruction by Using the Advanced Technology of Three-dimensional Motion Analysis
F-P5.8	CHEUNG Pan	Occupational Therapist I	Occupational Therapy Department, Kowloon Hospital	Enable the Disabled – Use of 3D Printing Technology in Occupational Therapy
F-P5.9	CHIANG Lap-kin	Medical Officer	Family Medicine and General Outpatient Department, Kwong Wah Hospital	Association of Hypertensive Retinopathy and Risk of Stroke in the Primary Care Setting: A Case Control Study
F-P5.10	CHIU Wang-kei	Resident Specialist	Orthopaedics and Traumatology, Prince of Wales Hospital	Long Term Results on Prosthetic Revision in Patients with Stiff and Shortened Legs after Failed Biological Reconstruction of Limb Salvage Surgery
F-P5.11	CHOI Ching-man Tiffany	Physiotherapist I	Physiotherapy, North District Hospital	Impact of Virtual Reality Rehabilitation in Improving Balance, Mobility and Exercise Motivation of Patients in Acute Wards
F-P5.12	CHOW Pui-yee	Advanced Practice Nurse	Orthopaedics and Traumatology, Princess Margaret Hospital	Preoperative Preservation of Amputated Digits
F-P5.13	DAO Man-chi	Resident	Family Medicine and Primary Health Care, Princess Margaret Hospital	Can Mobile Phone Short Message Service Reminders Reduce Non-attendance of Type 2 Diabetes Mellitus Appointments in a General Outpatient Clinic?
F-P5.14	HO Ching-man	Occupational Therapist I	Occupational Therapy, Queen Elizabeth Hospital	Occupational Therapy for Pain Management in Primary Care Setting: An Psychosocial Aspect
F-P5.15	HO Ka-ki	Resident Specialist	Department of Orthopaedics and Traumatology, Pok Oi Hospital	Decrease Blood Loss in Total Knee Replacement with Topical Tranexamic Acid
F-P5.16	HUI Lai-chi	Associate Consultant	Family Medicine and General Outpatient Clinic, Queen Elizabeth Hospital	Therapeutic Inertia in Glycemic Control among Type 2 Diabetes Patients Managed in Primary Care
F-P5.17	IP Mei-lun Ellen	Physiotherapist I	Physiotherapy Department, Prince of Wales Hospital	STarTback Approach of Group Rehabilitation Programme for Medium and High Psychosocial Risk in Chronic Low Back Pain Patients
F-P5.18	IP So-ha Catherine	Nurse Specialist	Department of Rehabilitation, Kowloon Hospital	Outcome of Pre-discharge Mouth Care Programme for Caregivers of Immobile Tube-feeding Patients with Cognitive Deficits

Service Enhancement Presentations

Poster Presentations

F-P5 Healthcare Advances, Research and Innovations

Location	Name	Post	Institution	Topic of Presentation
F-P5.19	IP So-ha Catherine	Nurse Specialist	Department of Rehabilitation, Kowloon Hospital	Effects of Comfort Warming with Warm Lotion at Wound Cleansing on Rehabilitation Patients
F-P5.20	LAM Chui-ming Doris	Occupational Therapist I	Occupational Therapy Department, Tuen Mun Hospital	Application of Tablets and Web-based Cognitive Orientation Programme in Tuen Mun Hospital
F-P5.21	LAO Lai-mio	Motion Laboratory Manager	Physiotherapy Department, Tuen Mun Hospital	Quantitative Measurement of Balance in Patients with Normal Pressure Hydrocephalus in New Territories West Cluster
F-P5.22	NG Chak-wing William	Occupational Therapist II	Occupational Therapy Department, Kowloon Hospital	Stepping into Community: Incorporation of Virtual Reality Escalator and Road Crossing Training in Occupational Therapy Neurological Rehabilitation
F-P5.23	LAW Wai-yee	Occupational Therapist I	Occupational Therapy Department, Princess Margaret Hospital	An Audit of Occupational Therapy Intervention Under the Newly-developed Clinical Pathway of Total Knee Replacement in Princess Margaret Hospital
F-P5.24	LEE Hoi-shan Alice	Occupational Therapist I	Occupational Therapy, United Christian Hospital	From Symptom Management to Wellness Enhancement for Outpatients with Cancer
F-P5.25	LEUNG Chui-lin Florence	Occupational Therapist I	Occupational Therapy Department, Princess Margaret Hospital	Innovative Occupational Therapy Triage Service for Inter-disciplinary Memory Clinic
F-P5.26	LEUNG Shun-yan	Physiotherapist I	Physiotherapy Department, Tung Wah Hospital	A Pioneer Lymphedema Multi-disciplinary Comprehensive Programme with Combined Surgical and Physiotherapy Approach in Hong Kong West Cluster – a Preliminary Outcome
F-P5.27	LI Kin-wa Frederick	Physiotherapist I	Physiotherapy Department, Queen Elizabeth Hospital	High-intensity Interval Training and Its Application in Stable Coronary Artery Disease Patients
F-P5.28	LO Wing-yan Jessica	Physiotherapist I	Physiotherapy Department, Princess Margaret Hospital	Provision of Ultrasound Therapy by Physiotherapist for Lactating Mothers with Mammary Blocked Ducts
F-P5.29	LUK Ka-yan	Senior Physiotherapist	Physiotherapy Department, Queen Elizabeth Hospital	The Effect of Incorporating Repetitive Transcranial Magnetic Stimulation rTMS into Daily Clinical Outpatient Physiotherapy Service for Enhancing Upper Limb Functional Performance after Stroke: A Randomised Controlled Trial
F-P5.30	LUK Fung-yin Stephanie	Physiotherapist I	Physiotherapy Department, Alice Ho Miu Ling Nethersole Hospital	New Approach to Improve Pain and Snapping in Adult Trigger Finger with Acupuncture
F-P5.31	NG Tsz-yan	Occupational Therapist I	Occupational Therapy, Tai Po Hospital	Horticulture Therapy Group for Long Stay Patients
F-P5.32	NG Sze-ka	Registered Nurse	Department of Paediatric and Adolescent Medicine, United Christian Hospital	Gamification of Education Concept in Health Education of Paediatric Patient with Asthma
F-P5.33	SHUM Nga-fan	Advanced Practice Nurse	Surgery Department, Queen Mary Hospital	Randomised Clinical Trial of Chewing Gum after Laparoscopic Colorectal Resection
F-P5.34	TSANG Mei-yi Mayie	Senior Occupational Therapist	Occupational Therapy Department, Castle Peak Hospital	Promoting Generalisation of Cognitive Skills in People with Schizophrenia: A Single-blind Randomised Control Study
F-P5.35	WONG Lai-yi Eliza	Associate Professor	The Jockey Club School of Public Health and Primary Care, The Chinese University of Hong Kong	A Cross-Sectional Survey on Understanding Organisational Changes Relating to Hospital Accreditation
F-P5.36	HT WONG	Advanced Practice Nurse	Accident and Emergency, Queen Mary Hospital	E-CPR at Accident and Emergency Department: Nursing Perspectives

Poster Presentations

F-P5 Healthcare Advances, Research and Innovations

Location	Name	Post	Institution	Topic of Presentation
F-P5.37	WONG Kwok Chuen	Associate Consultant	Orthopaedics and Traumatology, Prince of Wales Hospital	Computer 3D Planning and 3D-printed Patient Specific Instruments in Complex Bone Sarcoma Surgery
F-P5.38	WONG Kwok-chuen	Associate Consultant	Orthopaedics and Traumatology, Prince of Wales Hospital	Joint-sparing Surgery in Paediatric and Young Adult Patients with Bone Sarcoma of Lower Extremities
F-P5.39	WONG Man-kun Michelle	Nurse Consultant (Pain Management)	Operating Theatre, Caritas Medical Centre	Use of Transcutaneous Electrical Nerve Stimulation in Venous Leg Ulceration Treating Pain
F-P5.40	WONG Suk-yin	Physiotherapist I	Physiotherapy Department, Kwong Wah Hospital	Enhancement of Walking Rehabilitation by Robot Assisted Gait Training
F-P5.41	WONG Tseng-kwong	Associate Consultant	Family Medicine and Primary Health Care, United Christian Hospital	Is Inpatient Smoking Cessation Programme Effective?
F-P5.42	YAU Wai-kin	Occupational Safety and Health Officer	Human Resources Department, United Christian Hospital	Sustainable Occupational Hygiene Improvement Programme (Hearing Protection)
F-P5.43	YEOH Eng-kiong	Director	The Jockey Club School of Public Health and Primary Care, The Chinese University of Hong Kong	Building a Conceptual Framework for Refining the Population-based Model to Facilitate Resource Allocation
F-P5.44	YIP Kam-tong Stanley	Occupational Therapist I	Occupational Therapy Department, Tuen Mun Hospital	An Update on the Development of Person-Environment-Occupation Fall Prevention Checklist
F-P5.45	YIP Yuen-fong	Associate Consultant	Department of Paediatrics, Kwong Wah Hospital	A Pilot Study on the Impact of Reduction of Passive Smoking on Children with Preschool Wheeze or Asthma

Service Enhancement Presentations

Poster Presentations

F-P6 Enhancing Partnership with Patients and Community

Location	Name	Post	Institution	Topic of Presentation
F-P6.1	CHAN Tat-wai	Social Work Assistant	Community and Patient Resources Department, Pamela Youde Nethersole Eastern Hospital	An Experience of Patient Empowerment through Tripartite Collaboration
F-P6.2	CHAN Suk-ping	Physiotherapist I	Physiotherapy Department, Kowloon Hospital	Validation of Questionnaires of Patient Satisfaction Survey in Kowloon Hospital
F-P6.3	CHAN Tsz-kwan Shannen	Assistant Social Work Officer	Health Resource Centre, Prince of Wales Hospital	Advanced Peer Training Programme to Equip Diabetes Peer Supporters in Caring Distressed Diabetes Patients
F-P6.4	CHAN Wing-sze Winse	Registered Nurse	Clinical Oncology, Tuen Mun Hospital	Patient Education Programme in the Integrated Chinese-Western Medicine
F-P6.5	CHAN Yin-yuk Rebecca	Advanced Practice Nurse	Nursing Service Division, Wong Chuk Hang Hospital	An Effective Collaboration between Hospital Authority Nursing Team and Non-government Organisation in Monitoring the Quality of Infirmary Care and Service Performance under Public-private Partnership
F-P6.6	CHAN Yuk-yi Chindy	Research Assistant	Department of Paediatric Cardiology, Children's Heart Foundation, Queen Mary Hospital	Patient Experience and Satisfaction Survey in a Paediatric Ward
F-P6.7	CHENG Jen-ngai	Associate Consultant	Medicine and Geriatric, Caritas Medical Centre	Community Cognitive Impairment Assessment and Management Project
F-P6.8	CHENG Wai-yin	Assistant Social Work Officer	Community and Patient Resources Department, Pamela Youde Nethersole Eastern Hospital	Tripartite Model: Hospital, Community Partners and Patients
F-P6.9	CHEUNG Chi-pan Angus	Occupational Therapist I	Occupational Therapy, United Christian Hospital	Recovery-oriented Mental Health Promotion Programme to Combat Stigmatisation – "Recovery as a Special Experience"
F-P6.10	CHUNG Wing-yin	Assistant Social Work Officer	Medical Social Services, Tung Wah Eastern Hospital	Study on Prevalence of Caregiver Stress and the Effectiveness of Medical Social Worker's Intervention
F-P6.11	CHEUNG Pan	Occupational Therapist I	Occupational Therapy Department, Kowloon Hospital	Five Important Things for the Patients' First Three Weeks after Stroke – a Review of Patients' Needs in Occupational Therapy Service
F-P6.12	CHEUNG Jason	Assistant Social Work Officer	Community and Patient Resource Department, Pamela Youde Nethersole Eastern Hospital	Enhancing the Continuity of Care for Psychiatric Outpatients with Mood Problems through "Hospital-to-Community" Networking Strategies
F-P6.13	CHEUNG Shuk-fun	Advanced Practice Nurse	Anaesthesia and Intensive Care Unit, Prince of Wales Hospital	Enhancing Effective Communication for Intubated Patients in Intensive Care Unit
F-P6.14	CHEUNG Yu-yeung	Physiotherapist I	Physiotherapy Department, Kowloon Hospital	Exploration of the Relationships of Six-minute Walk Test with Daily Physical Activities in People with Chronic Lower Respiratory Diseases in Working Out the Predicted Metabolic Equivalents for Physical Rehabilitation
F-P6.15	CHONG Hau-chu Florence	Occupational Therapist I	Occupational Therapy Department, North Lantau Hospital	The Combination of Horticultural Therapy with the Montessori Method – a Sharing of Promising Experiences from Occupational Therapists of North Lantau Hospital
F-P6.16	CHOW Ming-yuen	Registered Nurse	Department of Clinical Oncology, Tuen Mun Hospital	Educational Programme for Newly Diagnosed Breast Cancer Patient Undergoing Neo-adjuvant and Adjuvant Treatment in Outpatient Setting

Poster Presentations

F-P6 Enhancing Partnership with Patients and Community

Location	Name	Post	Institution	Topic of Presentation
F-P6.17	FU Sau-nga	Associate Consultant	Family Medicine and Primary Health Care, Princess Margaret Hospital	Empowering Patients to Better Blood Pressure Control: A Qualitative Study of Patients' Views, Practice and Response to Self Blood Pressure Monitoring
F-P6.18	HO Wai-fong	Ward Manager	Department of Medicine and Geriatrics, Princess Margaret Hospital	Bed-side Nursing Clinical Handover with Patient Engagement in Department of Medicine and Geriatrics
F-P6.19	KWOK Anthony	Physiotherapist I	Physiotherapy, Hong Kong Buddhist Hospital	Enhanced Physiotherapy Home Support Programme for Facilitating Patients Receiving Palliative Care to Stay at Home
F-P6.20	LAM Kee-see Grace	Associate Consultant	Department of Paediatrics, Prince of Wales Hospital	Little Life Warrior Society: Working Together to Win the Battle against Cancer, Living a Better Life and Giving Back to the Community
F-P6.21	LAU Lai-shan Anita	Manager	Administrative Department, Cheshire Home, Shatin	Specific Patient Satisfaction Survey for Cheshire Home, Shatin
F-P6.22	LEE Helen	Dietitian	Dietetic Department, Ruttonjee and Tang Shiu Kin Hospitals	Dress Up, Enrich, and Flavour the Puree Diet
F-P6.23	CHUNG Wing-yin	Assistant Social Work Officer	Medical Social Services, Tung Wah Eastern Hospital	Helping Carers of Chronically Ill Patients in Managing Stress through Art Media
F-P6.24	LEUNG Mei-lin	Ward Manager	Department of Psychiatry, Kowloon Hospital	Consumer Partnership on Cultural Diversity Project
F-P6.25	FUNG Fan-nam Dora	Advanced Practice Nurse	Psychiatric, Kwai Chung Hospital	Community Partnership Project on Mental Health First Aid Standard Course for the Undergraduate Students and Citizens Dwelling in Kwai Tsing District
F-P6.26	LEUNG Wai-man	Advanced Practice Nurse	Department of Surgery, Shatin Hospital	Efficient and Cost Effectiveness Innovation Template "Weekly Progress Review" in Integrated Patient Documentation by Primary Nurse
F-P6.27	LI Suk-yin Crystal	Nurse Consultant	Department of Surgery, Prince of Wales Hospital	Support Group to Improve Quality of Life in Men with Prostate Cancer
F-P6.28	LO Hoi-shan	Professional Consultant	The Nethersole School of Nursing, The Chinese University of Hong Kong	Partnering with Stroke Survivors to Enhance Self-management after Discharge
F-P6.29	NG Fonny	Assistant Social Work Officer	Community Services Centre, Tuen Mun Hospital	Life Story Resonance Project (生命共鳴計劃): From Social Stigma to Patient Empowerment
F-P6.30	NG Fonny	Assistant Social Work Officer	Community Services Centre, Tuen Mun Hospital	Speech Training Class for Stroke Survivor via Singing and Related Exercises (開心唱歌學講話)—Service Review
F-P6.31	NG Ventura Lorna	Senior Medical Officer	Outpatient Department, Kwong Wah Hospital	Flourishing Health Cascade – an Innovative, Inter-generational Health Promotion Programme
F-P6.32	SHUM Sze-tim	Physiotherapist I	Physiotherapy, Queen Mary Hospital	"Beat to Beat" – a Body Mind Exercise Programme for Patients with Mental Illnesses
F-P6.33	SO Tak-yee Tammy	Advanced Practice Nurse	Medicine and Therapeutics, Prince of Wales Hospital	Experiencing Diabetes Complications Workshop – a Programme to Promote Health Awareness for both Diabetes Patients and Summer Youth Volunteers
F-P6.34	SOU Wai-leung	Registered Nurse	Department of Psychiatry, Kowloon Hospital	Comfort Room – Development of a Recovery-oriented Care Environment That Supports a Person's Recovery Journey
F-P6.35	TAM Siu-li	Registered Nurse	Orthopaedics and Traumatology, Prince of Wales Hospital	Workflow Enhancement Programme on Pre-operative Workup for Total Joint Replacement Surgery Patient in Prince of Wales Hospital
F-P6.36	TANG Yee-man Jennifer	Assistant Professor (Research)	Sau Po Center on Ageing, The University of Hong Kong	Empower Stroke Caregivers by Integrated Health and Social Care: A Capacity Building Approach

Service Enhancement Presentations

Poster Presentations

F-P6 Enhancing Partnership with Patients and Community

Location	Name	Post	Institution	Topic of Presentation
F-P6.37	TONG Pui-lin	Registered Nurse	Department of Paediatrics and Adolescent Medicine, United Christian Hospital	Use of Information Technology in New Case Triage: Experience in a Paediatric Dermatology Clinic
F-P6.38	CHENG Wai-yin	Assistant Social Work Officer	Community and Patient Resource Centre, Pamela Youde Nethersole Eastern Hospital	Strengthening Self-management of Hong Kong East Cluster Diabetes Mellitus Patients through Diabetes Mellitus Fun Day
F-P6.39	WONG Yuen-yung Rebecca	Centre-in-charge	Community and Patient Resource Centre, Pamela Youde Nethersole Eastern Hospital	Effectiveness of Community Partnership for End-of-life Care Service to Chronic Patients
F-P6.40	WONG Yuen-yung Rebecca	Centre-in-charge	Community and Patient Resource Centre, Pamela Youde Nethersole Eastern Hospital	A Medical-social Collaborative Model for Carers of Chronic Ill Patients in Hong Kong East Cluster – from Concept to Application
F-P6.41	WONG Shuk-fan	Advanced Practice Nurse	Community Nursing Service, Our Lady of Maryknoll Hospital	A Multi-disciplinary Pilot Programme for Fall Prevention in Four Residential Care Home for the Elderly
F-P6.42	WONG Tsz-yan	Occupational Therapist II	Occupational Therapy, Pamela Youde Nethersole Eastern Hospital	An Innovative Vocational Service Platform across NGOs and Private Sectors: Early Integrated Vocational Services for Psychiatric Patients
F-P6.43	WL WONG	Registered Nurse	Central Nursing Services, United Christian Hospital	Support Caregivers of Elders with Cognitive Impairment
F-P6.44	YEUNG Pui-man Doris	Advanced Practice Nurse	Department of Medicine, Pamela Youde Nethersole Eastern Hospital	Effectiveness of Non-pharmacological Intervention to Prevent Delirium in Older Patients During Hospitalisation: A Randomised Controlled Study.
F-P6.45	YU Chung-tsang Mick	Advanced Practice Nurse	Department of Medicine and Geriatrics, United Christian Hospital	Tripartite Collaboration Programme for the Continuity of Care for Stroke Patients and Their Families in the Community

Poster Presentations

F-P7 Committed and Happy Staff

Location	Name	Post	Institution	Topic of Presentation
F-P7.1	CHAN Sze-luen David	Associate Consultant	Family Medicine and General Outpatient Clinic, Queen Elizabeth Hospital	Cardiopulmonary Resuscitation Knowledge Enhancement after a Structured Re-training Programme for Family Physicians Working in Kowloon Central Cluster Family Medicine and General Outpatient Clinic Department
F-P7.2	CHAN Ka-lun	Senior Physiotherapist-in-charge	Physiotherapy, Haven of Hope Hospital	Joyful Workplace for Staff of Haven of Hope Hospital
F-P7.3	CHAN Man-fat Manfield	Physiotherapist I	Physiotherapy Department, Tuen Mun Hospital	A Work-list Assignment System in Physiotherapy Department of Tuen Mun Hospital
F-P7.4	CHAN Man-nok	Advanced Practice Nurse	Surgery, North District Hospital	Surgical Orientation Service
F-P7.5	CHAN Wan-yin	Advanced Practice Nurse	Family Medicine and Primary Health Care, United Christian Hospital	A Win-win Training Programme to Promote Better Patient Partnership and Happy Workplace in the General Outpatient Clinics of Kowloon East Cluster
F-P7.6	CHAN Yung Derek	Occupation Safety and Health Manager	Human Resources Division, Kowloon East Cluster	International Safety Workplace Programme
F-P7.7	CHAU Pui-chu	Occupational Therapist I	Occupational Therapy Department, Wong Chuk Hang Hospital	Continuous Quality Improvement Programme of Wheelchair Safety for Staff and Patients in Wong Chuk Hang Hospital
F-P7.8	CHAU Mei-wa Rosanna	Department Manager	Physiotherapy Department, Kowloon Hospital	Engaging Staff towards Enhanced Safety in Patient Journey from Acute to Rehabilitation Settings – Re-audit of Clinical Handover for Inter-hospital Patient Transfer
F-P7.9	CHAU Shun-lung	Occupational Therapist I	Occupational Medicine, Princess Margaret Hospital	Return-to-Work Programme of Occupational Medicine Care Service in Kowloon West Cluster
F-P7.10	CHENG Pui-yan Christina	Physiotherapist I	Physiotherapy, Tai Po Hospital	Work Above Ground Safety: A Three-year Project in Alice Ho Miu Ling Nethersole Hospital and Tai Po Hospital
F-P7.11	CHENG Chun-chun	Advanced Practice Nurse	Department of Family Medicine, Prince of Wales Hospital	Enhancement of Hospital Authority Staff Clinic Appointment Booking
F-P7.12	CHENG Suk-han Ellen	Advanced Practice Nurse	Community Outreach Service Team, Prince of Wales Hospital	Enhancement Occupational Safety and Health for Community Nurses and Supporting Staff in Prince of Wales Hospital
F-P7.13	CHU Ha-kan Oliva	Dietitian	Dietetics, Yan Chai Hospital	A Hospital-based Nutrition Wellness Programme for Overweight Healthcare Providers: A Randomised Control Trial Pilot Study
F-P7.14	DAO Man-chi Thomas	Resident	Family Medicine and Primary Health Care, Princess Margaret Hospital	Attitude of Primary Healthcare Workers with Influenza Vaccination Hesitancy towards the Strategies to Increase Vaccine Uptake Rate
F-P7.15	HUI Yuen-sim	Ward Manager	Specialist Outpatient Department, Tseung Kwan O Hospital	Cultivating a Culture with Behaviour-based Safety to Enhance Safety Performance
F-P7.16	HUI Yun-yee ENCON	Hospital Manager (Facility Management)	Administrative Services Division, Kwong Wah Hospital	Prevention of Facility Incidents in Site Works
F-P7.17	IP Yan-yan	Associate Consultant	Family Medicine and Primary Health Care, Princess Margaret Hospital	A Promotion Programme for Seasonal Influenza Vaccination amongst Healthcare Workers

Service Enhancement Presentations

Poster Presentations

F-P7 Committed and Happy Staff

Location	Name	Post	Institution	Topic of Presentation
F-P7.18	KAUR Ranjit	Registered Nurse	Clinical Oncology Department, Queen Mary Hospital	Occupational Safety and Health Programme on Manual Handling by Small Team Approach in Clinical Oncology Department of Queen Mary Hospital
F-P7.19	LAM Chui-wing	Advanced Practice Nurse	Professional Development and Research, Central Nursing Division, Queen Elizabeth Hospital	KCCian Preceptorship Programme – Examining the Effect of Positive Psychosocial Scheme among Newly Graduated Nurses
F-P7.20	LAU Fuk-on Titanic	Department Manager	Physiotherapy, Tai Po Hospital/ Hospital Authority Head Office	The Introduction of a Safe System of Work on Work-above-ground Operation (Below Two Meters) in Hospital Authority Hospitals
F-P7.21	LEE Ying-kit	Advanced Practice Nurse	Intensive Care Unit, Princess Margaret Hospital	Simulation Training on Transportation of Critically Ill to Enhance Patient Safety and Staff Competencies.
F-P7.22	LEE Yin-yi	Registered Nurse	Orthopaedics and Traumatology, United Christian Hospital	Comprehensive Ceiling Hoist Training Programme for Healthcare Professionals
F-P7.23	LIU Siu-kwong	Advanced Practice Nurse	Surgery, Queen Mary Hospital	Care for the Career – How to Stay Comfort for Our Staff during Tough Time
F-P7.24	LO Man-yea Harriet	Senior Physiotherapist	Physiotherapy, United Christian Hospital	Safety Climate Forecast – Fostering a Sunny Workplace
F-P7.25	MO Kim-chung	Physiotherapist II	Physiotherapy, North District Hospital	More Water Better Health – Water Intake Encouragement Programme
F-P7.26	NG Hiu-yim Nancy	Advanced Practice Nurse	Department of Medicine and Geriatrics, United Christian Hospital	An Innovative Palliative Care Training Package for Empowering Nurses Working in Acute Medical Setting: A Pilot Study.
F-P7.27	CHIANG Lap-kin	Resident	Family Medicine and General Outpatient Department, Kwong Wah Hospital	Staff Engagement and Empowerment: Sharing of Kwong Wah Hospital Family Medicine and General Outpatient Department Work-Life Balance Programme
F-P7.28	NG Wai-yin	Advanced Practice Nurse	Surgery, Prince of Wales Hospital	Not Only Doctor Privilege: “Nurse-led Clinical Ward Round” to Maintain Our Professional
F-P7.29	PANG Shuk-han	Advanced Practice Nurse	Kowloon West Cluster Department of Occupational Medicine, Caritas Medical Centre	A Practical Approach on Injury Management: Get Healthy with Effective Return-to-work Programme
F-P7.30	SHUM Wan-sing	Advanced Practice Nurse	Nursing Services Division, Tseung Kwan O Hospital	Behaviour-based Safety Project on Prevention of Needlestick Injury for Central Phlebotomist Team
F-P7.31	TANG Kam-chuen	Nursing Officer	Disabled Unit, Cheshire Home, Shatin	An Unprecedented Approach to Use High-definition Video Recording and Statistics to Validate the Effectiveness of Spontaneous Fracture Prevention Training to Clinical Supporting Staff in Cheshire Home Shatin
F-P7.32	LN TANG	Advanced Practice Nurse	Medicine and Geriatrics, United Christian Hospital	How a Structural Progressive Occupational Safety Health Programme Provides a Safe and Happy Working Environment for Healthcare Assistants in an Acute Geriatric Ward?
F-P7.33	TONG Ka-shun Carrison	Physicist	Medical Physics, Pamela Youde Nethersole Eastern Hospital	3D Laparoscopic Surgery Training System
F-P7.34	TSANG Lap-fung	Advanced Practice Nurse	Nursing Services Division, United Christian Hospital	Self-perceived Performance-based Training Needs of Senior Nurse Managers Working in United Christian Hospital: A Cross-sectional Exploratory Study

Poster Presentations

F-P7 Committed and Happy Staff

Location	Name	Post	Institution	Topic of Presentation
F-P7.35	TSANG Lap-fung	Advanced Practice Nurse	Nursing Services Division, United Christian Hospital	Self-perceived Competence-based Training Needs of Advanced Practice Nurses Working in United Christian Hospital: A Cross-sectional Exploratory Study
F-P7.36	TSANG Mei-kuen Mandy	Registered Nurse	Tuberculosis and Chest Medical Unit, Grantham Hospital	Enhancement Training to Newly Employed Supporting Staff
F-P7.37	WONG Man-wah Danny	Training and Development Officer	Institute of Health Care, Cluster Services Division	Training Evaluation Go Mobile
F-P7.38	WONG Chi-ming	Occupational Therapist I	Occupational Medicine Care Services, Prince of Wales Hospital	Occupational Health Enhancement Programme: Rolling Out from 1 Administrative Services Department to 6
F-P7.39	WONG Kit-shing	Trauma Nurse Coordinator	Accident and Emergency, Tuen Mun Hospital	A One-stop Solution for Departmental Training – Equipment Maintenance – Clinical Reference: A Joint Programme in Building up an Accident and Emergency Equipment Information System
F-P7.40	WONG Siu-ching	Ward Manager	Department of Obstetrics and Gynaecology, Princess Margaret Hospital	How to Achieve the Work-life Balance of Supporting Staff
F-P7.41	WONG Siu-lun	Senior Nursing Officer	Central Nursing Division, Princess Margaret Hospital	Proactive Approach of International Safe Workplace Programme in Kowloon West Cluster
F-P7.42	WONG Yuk-ping	Case Manager	Occupational Medicine Clinic, Queen Mary Hospital	Improving Staff Morale through Occupational Health Surveillance Programme in Non-emergency Ambulance Transfer Service
F-P7.43	LM YAU	Associate Consultant	Family Medicine and Primary Health Care, United Christian Hospital	Characteristics and Outcomes of Staff Attending Occupational Medicine Clinic of Kowloon East Cluster with Fracture Due to Injury-on-duty
F-P7.44	YU Lai-fong	Department Operation Manager	Orthopaedics and Traumatology, Kwong Wah Hospital	“Work-Life Balance 工作加油站” Programmes Enhance Staff Morale and Workplace Harmony
F-P7.45	SS YUE	Advanced Practice Nurse	Department of Medicine and Geriatrics, United Christian Hospital	Healthy Work Environment – Happy Staff

Service Enhancement Presentations

Poster Presentations

F-P8 Young HA Investigators Presentations

Location	Name	Post	Institution	Topic of Presentation
F-P8.1	CHAN Lai-ming	Registered Nurse	Community Outreach Services Team, Prince of Wales Hospital	Determining the Efficacy of a Pressure Ulcer Prevention Programme by Implementing Incidence and Prevalence Tracking Mechanism in 58 Private Aged Homes in New Territories East Cluster. What is Our Reflection?
F-P8.2	CHAN Man-nok	Advanced Practice Nurse	Surgery, North District Hospital	Pre-operation Preparation Programme
F-P8.3	CHAN Wai-kwan Vincent	Resident	Orthopaedics and Traumatology, Queen Mary Hospital	Effect of Steroid in Local Infiltration Analgesia in One-stage Bilateral Total Knee Arthroplasty: A Paired-randomised Controlled Study
F-P8.4	CHENG Tze-ho Dennis	Speech Therapist	Speech Therapy, Cheshire Home, Shatin	Food Enjoyment Programme for Long-stay Patients in Cheshire Home Shatin
F-P8.5	CHENG Yui-kwan	Physiotherapist I	Physiotherapy, North District Hospital	Factors Influencing Outcomes of an Outpatient-based Pulmonary Rehabilitation Programme
F-P8.6	CHENG Sai-yip Ronald	Associate Consultant	Family Medicine and Primary Health Care, Tuen Mun Hospital	Cognitive Assessment and Empowerment Programme – a New Multi-disciplinary Programme for Elderly Patients with Memory Complaints in Primary Care
F-P8.7	CHENG Suet-lai	Associate Consultant	Medicine and Geriatrics, United Christian Hospital	Effectiveness of a Mobile Ventilator Support Service in Managing Patients on Non-invasive Ventilation on General Medical Wards
F-P8.8	CHEUNG Chi-nok	Resident	Orthopaedics and Traumatology, Pok Oi Hospital/Tuen Mun Hospital	Fast Track Programme for Total Knee Replacement – a Significant Reduction in Length of Stay
F-P8.9	CHEUNG Wai-tung	Resident Pharmacist	Pharmacy, Tuen Mun Hospital	Drug Utilisation Evaluation of Vancomycin among Paediatric Patients after Implementation of Antibiotic Stewardship Programme
F-P8.10	CHEUNG Tan-kit	Resident	Department of Family Medicine and Primary Health Care, United Christian Hospital	Anti-hypertensive Prescription Adherence to Evidence-based Recommendations in a General Outpatient Clinic
F-P8.11	CHU Ming-kei	Registered Nurse	Department of Neurosurgery, Princess Margaret Hospital	The Use of Suction Toothbrush to Enhance Oral Hygiene of Critically Ill Patients
F-P8.12	CLANCEY Josephine Clare To	Occupational Therapist II	Occupational Therapy Department, Queen Elizabeth Hospital	Raising the Quality Bar: Improving the Clinical Peer Review Process in an Occupational Therapy Department
F-P8.13	HUI Wai-hung	Physiotherapist II	Department of Physiotherapy, Caritas Medical Centre	Evaluation of Walking Ability of Cerebral Palsy by Instrumented Gait Analysis
F-P8.14	HUI Yee-ki	Registered Nurse	Team 4 General Adult, Kwai Chung Hospital	A Community Perinatal Mental Healthcare Pilot Programme for Pregnant or Postpartum Women with Mental Illness
F-P8.15	HUNG Sze-sze	Resident Pharmacist	Department of Pharmacy, Tseung Kwan O Hospital	A Study on Medication Reconciliation Service on Discharge Patients using a Computerised System, Inpatient Medication Order Entry System
F-P8.16	KAM Yuen-ching	Advanced Practice Nurse	Surgery, Queen Elizabeth Hospital	How Does Bladder Training and Lifestyle Modifications Make a Difference to the Management of Patients with Overactive Bladder?
F-P8.17	KWAN Chun-man	Resident Specialist	Department of Family Medicine and Primary Health Care, Yan Chai Hospital	A Pilot Multi-disciplinary Clinic Targeted Chronic Obstructive Pulmonary Disease Patients in Tsuen Wan and Lantau District General Outpatient Clinic
F-P8.18	KWOK Yick-ting Andy	Manager	Quality and Safety Division, Tuen Mun Hospital	Development of Key Risk Indicators for Effective Monitoring of Incident Trends and Risks Performance

Poster Presentations

F-P8 Young HA Investigators Presentations

Location	Name	Post	Institution	Topic of Presentation
F-P8.19	LAI Kit-ping Loretta	Associate Consultant	Department of Family Medicine and Primary Health Care, Tseung Kwan O Hospital	Can We Further Enhance the Diabetic Control of Our Patients? A Review of the Outcomes of a Diabetic Intensification Programme in a General Outpatient Clinic
F-P8.20	LAU Sin-ting	Registered Nurse	Central Nursing Division, The Duchess of Kent Children's Hospital at Sandy Bay	Preliminary Results of the Effectiveness of Clinical Pathway for Adolescent Idiopathic Scoliosis in The Duchess of Kent Children's Hospital at Sandy Bay
F-P8.21	LAUW Wai-ling	Registered Nurse	Community Nursing Service, United Christian Hospital	Proactive Involvement on Influenza Outbreak Prevention in Private Old Aged Home
F-P8.22	LAW Wing-ting Christy	Podiatrist-Orthotist II	Prosthetic and Orthotic Department, Queen Elizabeth Hospital	Effect of Insoles on Pain Management for Geriatric Patients with Low Back Pain – A Pilot Study
F-P8.23	CHAN Pui-sze Cassie	Occupational Therapist I	Occupational Therapy, Prince of Wales Hospital	Effectiveness of Bowen Therapy on Pain Relief and Functional Improvement in Patients with Tennis Elbow: A Randomised Controlled Trial
F-P8.24	LEUNG Kam-suet Linda	Resident	Department of Clinical Oncology, Prince of Wales Hospital	A Qualitative Study to Explore Doctors' Perceptions on Credentialing and Defining Scope of Practice
F-P8.25	LO Chung-ye Angel	Advanced Practice Nurse	Cardiothoracic Surgery, Queen Mary Hospital	A Pilot Programme to Improve the Efficiency of Emergency Resternotomy for Post-operative Adult and Paediatric Cardiac Patients in Cardiothoracic Surgery Intensive Care Unit
F-P8.26	LUK Chun-wa	Resident Trainee	Department of Family Medicine and Primary Health Care, Caritas Medical Centre	Use of Overnight Pulse Oximetry to Reduce Referral Rate for Suspected Obstructive Sleep Apnea in Primary Care Setting
F-P8.27	MAK Kin-yin	Clinical Psychologist-in-charge	Clinical Psychology, MacLehose Medical Rehabilitation Centre	The I-GAIN Programme: A Neuropsychological Rehabilitation Programme for Young Acquired Brain Injury Patients in Hong Kong
F-P8.28	MAK Michael Chu-kay	Resident Specialist	Orthopaedics and Traumatology, Prince of Wales Hospital	A Cluster-based Emergency Limb Replantation and Microsurgery Service from Inception to Present: 15 Years' Experience in the New Territories East Cluster
F-P8.29	NG Ho-lam Vincent	Health Informatic Analyst II	Standards & Policy, Information Technology and Health Informatics Division	Patient Empowerment through Provision of Chinese Laboratory Test Names
F-P8.30	NG Hoi-wan	Occupational Therapist II	Occupational Therapy Department, Tai Po Hospital	Evaluation of Treatment Effectiveness of Hip Fracture Educational Programme for Patients with Geriatric Hip Fracture
F-P8.31	NG Hoi-wan	Occupational Therapist II	Occupational Therapy Department, Alice Ho Miu Ling Nethersole Hospital	Self- management Programme with Baduanjin for Patients with Knee Replacement Surgery at Pre-operation Stage
F-P8.32	NGAN Lun-yan	Occupational Therapist I	Kowloon West Cluster Family Medicine, Our Lady of Maryknoll Hospital	Review on the Early Return-to-work Programme in Ha Kwai Chung General Outpatient Clinic (GOPC) – Collaborative Programme between GOPC and Specialist Outpatient Clinic
F-P8.33	TAM Chor-cheung	Associate Consultant	Medicine, Queen Mary Hospital	Implementation of Non-ST elevation Myocardial Infarction Treatment Recommendation Pathway: Single Centre Experience
F-P8.34	TAM Ho-shan	Associate Consultant	Family Medicine, Our Lady of Maryknoll Hospital	Review on Memory Clinic and Cognitive Training Programme in Ha Kwai Chung General Outpatient Clinic (HKC)
F-P8.35	TEE See-moon	Prosthetist-Orthotist II	Department of Prosthetics and Orthotics, Tuen Mun Hospital	Outcome Evaluation of Dynamic Hallux Valgus Splint in Female

Service Enhancement Presentations

Poster Presentations

F-P8 Young HA Investigators Presentations

Location	Name	Post	Institution	Topic of Presentation
F-P8.36	WAN Cheuk-wai	Registered Nurse	Accident and Emergency Department, Queen Mary Hospital	Can the Alcohol-intoxicated Individuals Send to a Detoxification Facility Safely Rather Than Emergency Department by Using an Evaluation Checklist
F-P8.37	WONG Lok-yea Louise	Resident Pharmacist	Pharmacy Department, Our Lady of Maryknoll Hospital	Retrospective Review on Lipid Management Subsequent to the Conversion of Rosuvastatin to Simvastatin or Atorvastatin
F-P8.38	WONG Pak-yu	Physiotherapist II	Department of Physiotherapy, Prince of Wales Hospital	Hold It There – the Effect of Physiotherapy Intervention for Overactive Bladder in Men
F-P8.39	WONG Sze-nga	Associate Consultant	Family Medicine and Primary Health Care, United Christian Hospital	Outcomes of Patients with Chronic Dyspepsia Managed in a Family Medicine Triage Clinic
F-P8.40	WONG Wing-yin Jessica	Pharmacist	Department of Pharmacy, Pok Oi Hospital	A Collaborative Strategy by Pharmacist and Dietician in Optimising Serum Phosphorus Concentration for Newly Started Continuous Ambulatory Peritoneal Dialysis Patients in Pok Oi Hospital
F-P8.41	WONG Ying-way	Associate Consultant	Department of Surgery, Tseung Kwan O Hospital	Multi-disciplinary Approach of Colorectal Cancer Surgery to Decrease Length of Stay, Experience of Enhanced Recovery After Surgery Programme in Tseung Kwan O Hospital
F-P8.42	YANG Lap-nga	Occupational Therapist II	Occupational Therapy, Kowloon Hospital	Clinical Audit on “Clinical Practice Guideline: Home Oxygen Therapy for Adult Patients”
F-P8.43	YEUNG King-yeung	Biomedical Technical Assistant	Facility Management Department, Princess Margaret Hospital	Identifying New Parameters to Improve Medical Equipment Maintenance Performance
F-P8.44	YU Lok-hang	Resident Pharmacist	Pharmacy, Pamela Youde Nethersole Eastern Hospital	Study on the Appropriate Prescribing of Dabigatran
F-P8.45	YU Pui-shan	Advanced Practice Nurse	Department of Medicine and Therapeutics, Prince of Wales Hospital	Outpatient Parenteral Antimicrobial Therapy (OPAT): A Win-Win Strategy for Patient and Hong Kong Healthcare System