



東華三院  
Tung Wah Group of Hospitals



*Partnership for Community Wellness*  
*- Experience Sharing in*  
*Collaboration between*  
*the Medical and Social Welfare Sector*

**Ivan YIU**  
**Community Services Secretary**

# Our Mission

To heal the sick and to relieve the distressed;

To care for the elderly and to rehabilitate the disabled;

To promote education and to nurture youngsters; and

To raise the infants and to guide the children.

# Our Welfare Services

**51**



**安老服務** elderly services

安老服務的使命乃是透過各類社區支援及院舍服務，使長者得享富享尊嚴並愉快的生活。

**62**



**青少年及家庭服務** youth and family services

為促進青少年及家人發展，使他們成為樂於負責任感的公民。

**38**



**復康服務** rehabilitation services

東華一向致力發展復康服務，協助弱能人士在身體機能、心智及社交能力上的發展。

**17**



**公共服務** traditional services

東華一向重視傳統公共服務以配合中國風俗的需要。

**12**



**社會企業** social enterprises

東華三院近透過引入企業營運手法，開辦不同類型的社會企業項目。

**Total:  
180**



# Our Service Users

<b>Services</b>	<b>Capacity / Membership</b>
Elderly	76,738
Youth & Family	171,165
Rehabilitation	5,826
Traditional	16,507
<b>Total</b>	<b>270,236</b>

# Our Core Values

以人為本，從心出發

To Serve for People

To Care with Heart



# Our Tradition



東華三院  
Tung Wah Group of Hospitals



# Tung Wah and HA Partnership



東華三院  
Tung Wah Group of Hospitals

## ➔ Integrative Medicine Service in KWH



## Tung Wah and HA Partnership

- ➔ 3 Subvented Clinical Centres for Teaching and Research in Chinese Medicine at TWH, PYNEH and Ho Man Tin; plus 3 self-financed CM Clinical Centres

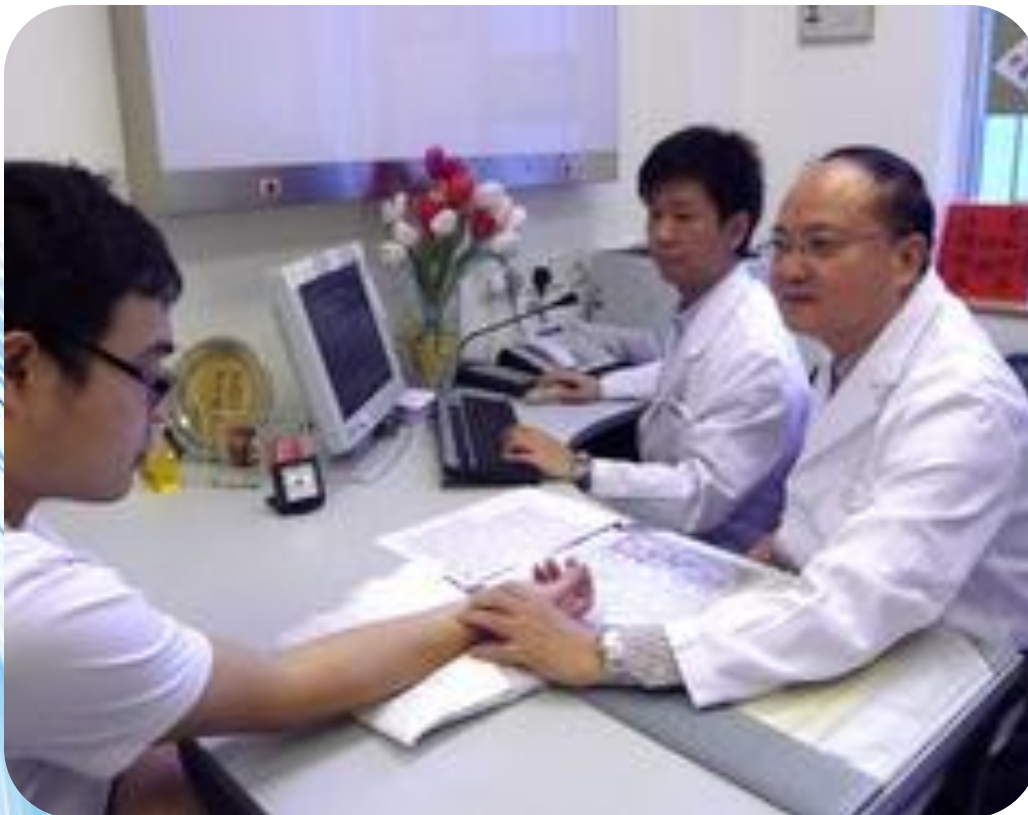



# Tung Wah and HA Partnership

- ➔ Support Electronic Patient Record
- ➔ Public Private Partnership Programme
  - Haemodialysis treatment for patients referred by HA



東華三院  
Tung Wah Group of Hospitals



# Tung Wah and HA Partnership

- “Public Private Interface – Radiological Image Sharing Pilot Project” in Tung Wah Screening and Diagnostic Centres



## Alleviating poverty

- ➔ 400 free beds for non-CSSA recipients



## Alleviating poverty

- ➔ Free general and specialist outpatient services in Tung Wah's hospitals



## Alleviating poverty

- ➔ Assistance Fund for patients receiving cancer treatment, integrative medicine, haemodialysis treatment



## Alleviating poverty

- ➔ Support Social Enterprises
  - King Yee Goodies at FYKH
  - Kiosks and café run by NGOs



## Meeting challenges of an aging population

- ➔ Integrated Discharge Support Programme for Elderly Patients with NDH and AHMLNH



## Meeting challenges of an aging population

- ➔ Pilot Die at Home Programme for terminal ill elderly residents of care & attention homes with Hong Kong West Cluster and NT East Cluster





# Meeting challenges of an aging population

- ➔ Arrange CGAT and PGS for elderly homes



# Meeting challenges of an aging population

- ➔ Free outreaching health care support in Central Kowloon district



**Meeting  
challenges  
of an aging  
population**

- ➔ Pilot project on outreaching dental care services for the elderly in residential homes and day care centres

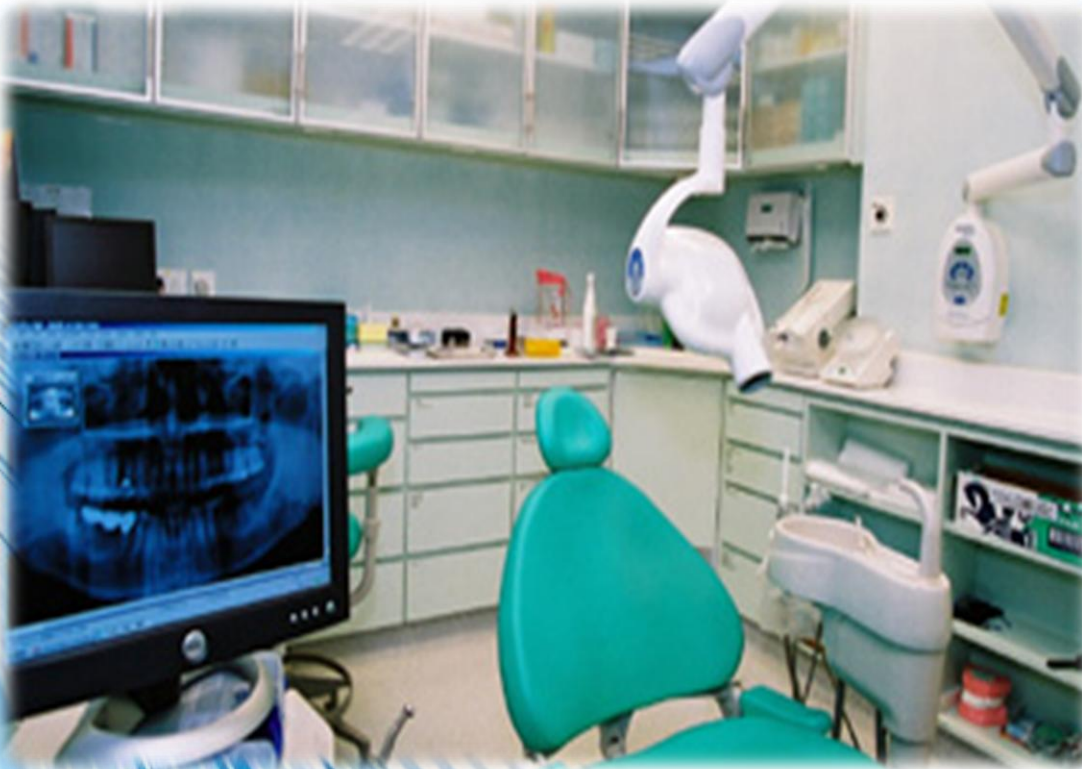

## Meeting challenges of an aging population

- ➔ Dementia Early Screening and Intervention Programme with Memory Clinic of Kowloon East Cluster and HK East Cluster



## Advocating Community Health

### ➔ Patient Empowerment Programme with Kowloon Central Cluster



## Advocating Community Health

### ➔ Life-style Related Diseases

- Alcoholism Treatment Programme with TMH, EPYH and PMH



## Advocating Community Health

### ➔ Tobacco Control Specialist Training



## Advocating Community Health

➔ Mutual support between  
CCPSA & SAC





## Advocating Community Health

➔ Motivational interviewing with  
young drug abusers



## Community Rehabilitation

- ➔ PT collaboration of Ko Wong Mo Ching M Holistic Centre with HK East Cluster

全人健康  
昂首闊步



# Community Rehabilitation

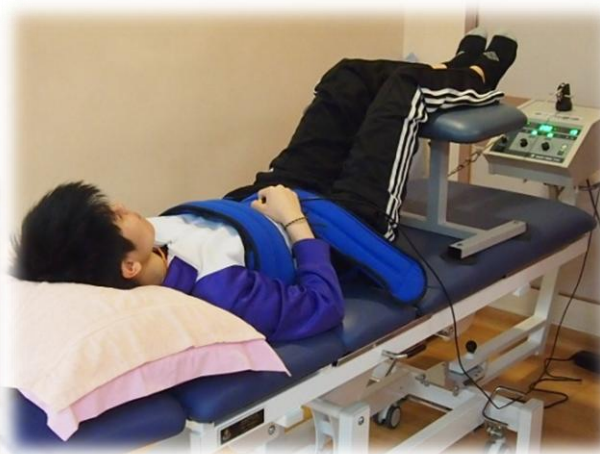

## Community Rehabilitation

➔ Study the feasibility of establishing a rehabilitation centre with multi-disciplinary support for the benefit of patients



➔ Referrals of Integrated Community Centre for Mental Wellness to Community Psychiatric Service

**Family crisis  
prevention  
&  
intervention**

➔ CEASE Crisis Support Programme  
for Sexual Violence Victims with all  
A&E Departments



# Family crisis prevention & intervention

- ➔ Collaborate with the Maternal and Child Health Centre and PWH to provide support services to teenage parents



## Looking forward

- ➔ Collaborate for serving the Underprivileged and the Aged
- ➔ Advocate Elderly-friendly and Barrier-free Community
- ➔ Early Prevention of Life-style Related Diseases
- ➔ Build Healthy Schools
- ➔ Build up nursing and health care manpower



東華三院  
Tung Wah Group of Hospitals



**Thank You!**