

LOWER LIMBS CASTING IN ADJUNCT TO BOTULINIUM TOXIN (BTX) INJECTION TO IMPROVE THE GAIT PATTERN FOR PATIENT WITH STROKE

Nerita Chan, Lao LM, Poon YH, Physiotherapy Department

Hung WM, Law HY, Yam KY, Fong D, Department of Neurosurgery,
Tuen Mun Hospital

SPP- P5.3

Stroke



How common is spasticity after stroke?

17% European study

(Lundstrom et al, 2008)

38% UK study

(Watkins et al 2002)

Spasticity mainly occurs in the first 3 months following stroke

(Lundstrom et al, 2008)

Unable to walk



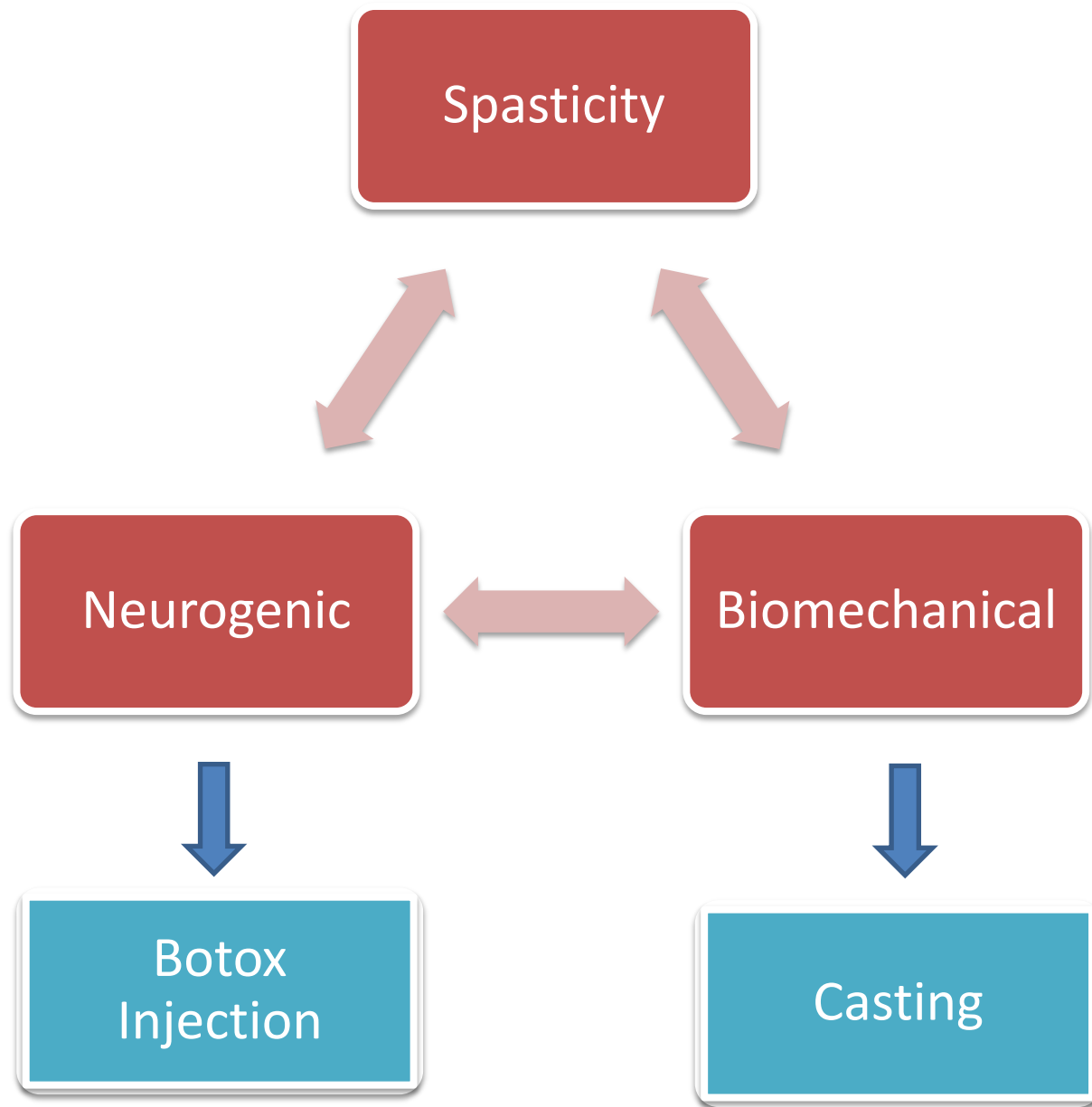

Botox Clinic

(Goal Setting, dosage, rehab plan)



Botox Injection

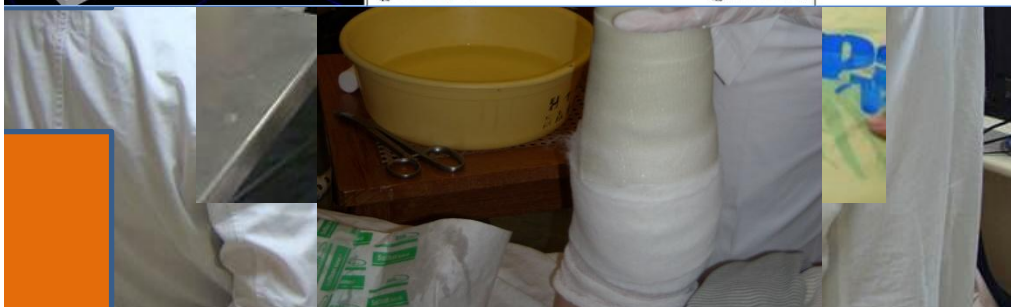
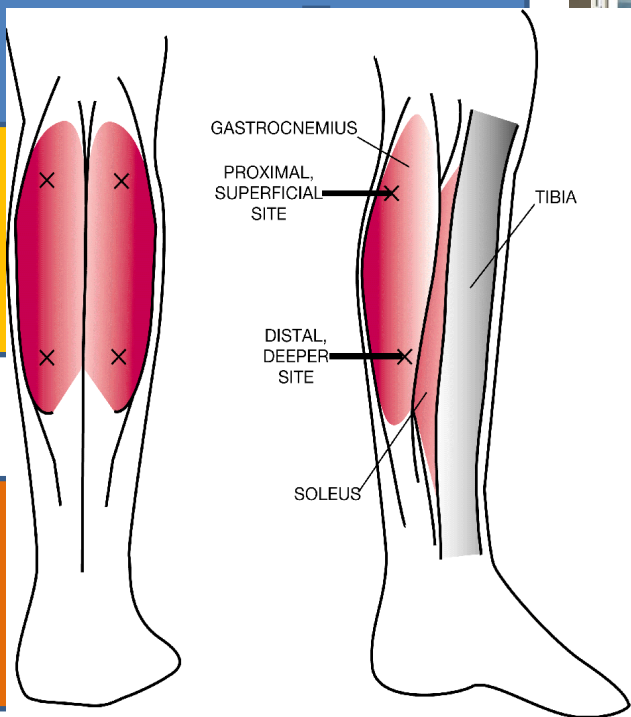
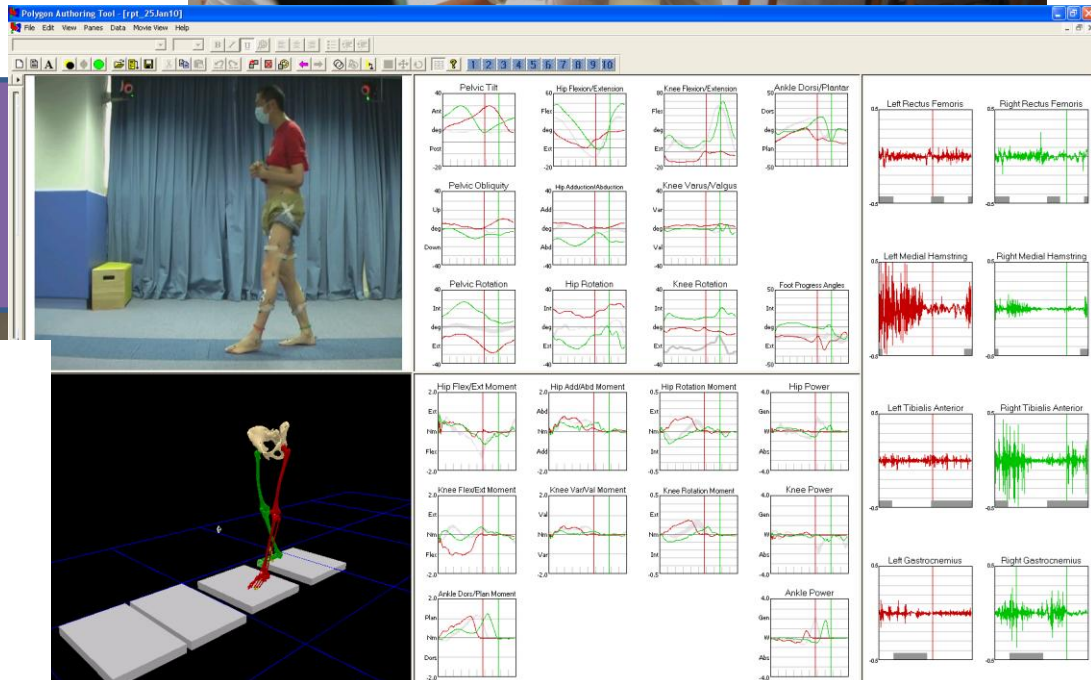

RESULTS



CONCLUSIONS:

Casting in adjunct with botulinum toxin injection is effective in improving the gait pattern for patients with stroke.

Pre-botox:

Patient walked with flexed knee,
forefoot landing and small step

Post-botox with casting:

Patient walked with less knee flexion,
whole foot landing and bigger step