

Significant reduction of surgical
specialist outpatient waiting time
through collaboration effort of Family
Medicine and Department of Surgery



Dr Chan Kin Wai
Associate Consultant
KWC FM&PHC/ PMH

立法會一題：醫院管理局的專科門診服務

以下為今日（六月十三日）在立法會會議上陳偉業議員的提問和衛生福利及食物局局長周一嶽的答覆：

問題：

本人近日接獲不少市民投訴，指公立醫院專科門診的輪候時間非常長，例如有東涌居民被排期到三年後才獲診治。不少市民表示，由於長期得不到適時治療而令病情惡化。

Traditional referral pattern

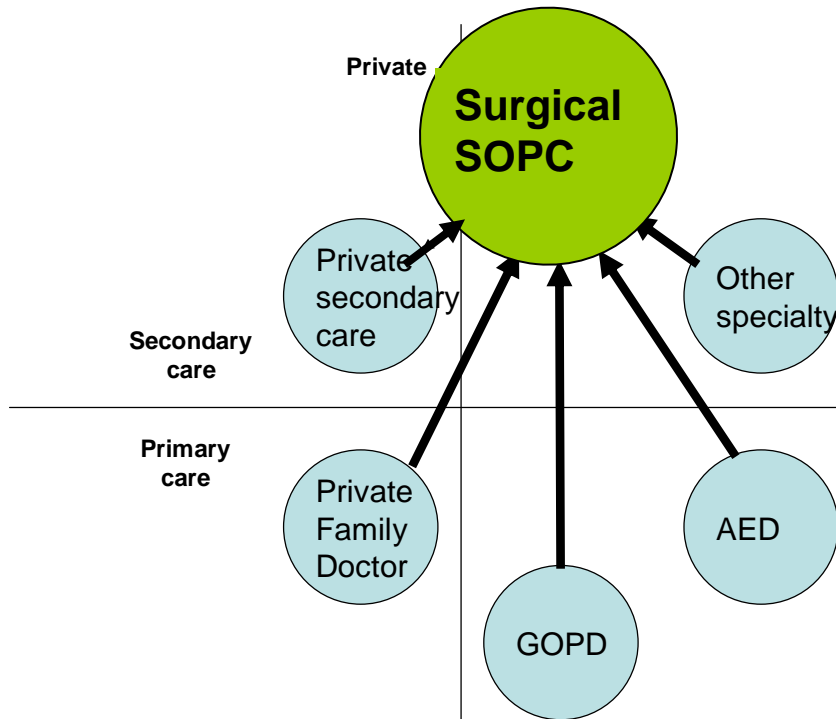

FMSC Model

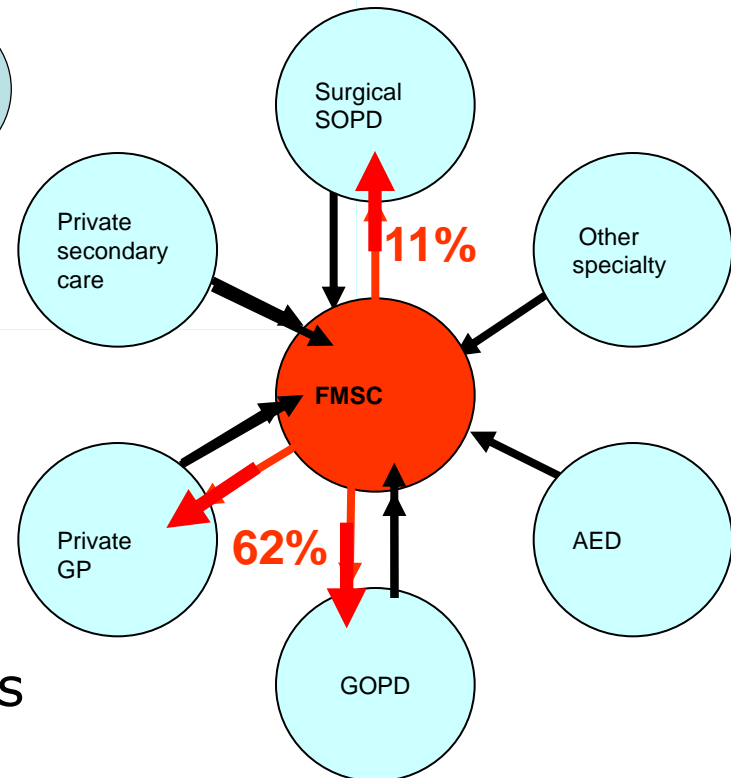

By using **FMSC**, only **1/10** cases need referral to Surgical SOPC

Development



OGD Flex sigmoidoscopy



USG scan

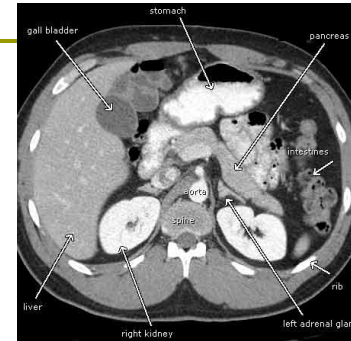

Access right to imaging eg CT



Uroflowmetry

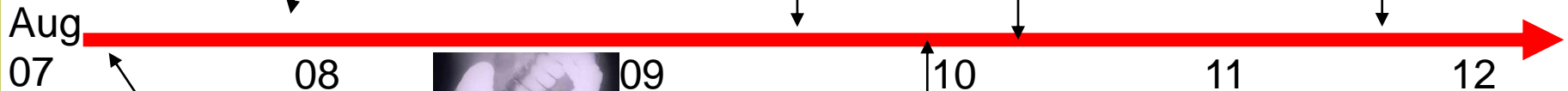

Rigid sigmoidoscopy and haemorrhoid band ligation



Ba enema

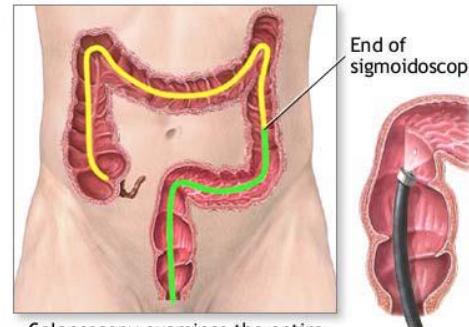

Access to colonoscopy

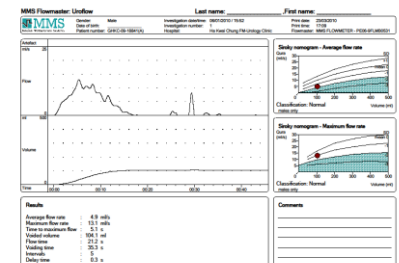

Rigid sigmoidoscope



Haemorrhoid band ligator

SOP new case booking WT (week) for 90th percentile of 'R' cases

